ISSN 0304-1042

# Japanese Journal of Religious Studies

Cumulative Index
Volumes 1–25

**Nanzan Institute for Religion and Culture**
18 Yamazato-chō, Shōwa-ku, Nagoya 466-8673 JAPAN
TEL (052) 832-3111; FAX (052) 833-6157; E-MAIL: nirc@ic.nanzan-u.ac.jp
Internet: http://www.ic.nanzan-u.ac.jp/SHUBUNKEN

# Japanese Journal of Religious Studies

## Cumulative Index

## Volumes 1–25 (1974–1998)

### March 1974, 1/1


1 YANAGAWA Keiichi
Theological and scientific thinking about festivals: Reflections on the Gion Festival at Aizu Tajima. [5–49]

2 MATSUNAGA, Daigan and Alicia
The concept of *upāya* in Mahāyāna Buddhist philosophy. [51–72]

3 MAYER, Fanny Hagin
Religious concepts in the Japanese folk tale. [73–101]


### June–September 1974, 1/2–3


4 PYE, Michael
Problems of method in the interpretation of religion. [107–23]

5 KITAGAWA, Joseph M.
One of many faces of China: Maoism as a quasi-religion. [125–41]

6 BURKMAN, Thomas W.
The Urakami incidents and the struggle for religious toleration in early Meiji Japan. [143–216]

7 HAMBRICK, Charles H.
Tradition and modernity in the new religious movements of Japan. [217–52]

8 REID, David
Review of: IKADO Fujio, *Sezoku shakai no shūkyō.* [253–63]


### December 1974, 1/4


9 COOKE, Gerald
Traditional Buddhist sects and modernization in Japan. [267–330]

10 INGRAM, Paul O.
The symbolism of light and Pure Land Buddhist soteriology. [331– 45]

11 REID, David
Review of: Michael PYE, *Zen and Modern Japanese Religion.* [347–49]

## March 1975, 2/1

12 EARHART, H. Byron
The Japanese dictionary of religious studies: Analysis and assessment. [5–44]

13 MINISTRY OF EDUCATION
Statistics on religious organizations in Japan, 1947–1972 (1). [45–64]

14 SHARMA, Arvind
"The Future of an Illusion" forty years later. [65–69]

15 REID, David
Review of: FUJII Masao, *Gendaijin no shinkō kōzō: Shūkyō fudō jinkō no kōdō to shisō.* [70–74]

16 REID, David
Review of: Richard H. DRUMMOND, *Gautama the Buddha: An Essay in Religious Understanding;* Heinrich DUMOULIN, *Christianity Meets Buddhism.* [75–79]

## June–September 1975, 2/2–3

17 TAMARU Noriyoshi
Some reflections on contemporary theories of religion. [83–101]

18 SONODA Minoru
The traditional festival in urban society. [103–136]

19 FRIDELL, Wilbur M.
The establishment of Shrine Shinto in Meiji Japan. [137–68]

20 WILLSON, Lawrence
Suzuki, Hartshorne, and Becoming-Now. [169–73]

21 MINISTRY OF EDUCATION
Statistics on religious organizations in Japan, 1947–1972 (2). [175–206]

22 REID, David
Review of: TAMARU Noriyoshi, MURAOKA Kū, MIYATA Noboru, eds., *Nihonjin no shūkyō,* Vol. 1: *Jōnen no sekai.* [207–10]

23 YANAGAWA Keiichi
Review of: TAMARU Noriyoshi, MURAOKA Kū, MIYATA Noboru, eds., *Nihonjin no shūkyō,* Vol. 2: *Girei no kōzō.* [211–13]

24 MORIOKA Kiyomi
Review of: TAMARU Noriyoshi, MURAOKA Kū, MIYATA Noboru, eds., *Nihonjin no shūkyō,* Vol. 3: *Kindai to no kaiko.* [213–17]

25 MORIOKA Kiyomi
Review of: TAMARU Noriyoshi, MURAOKA Kū, MIYATA Noboru, eds., *Nihonjin no shūkyō,* Vol. 4: *Kindai nihon shūkyōshi shiryō.* [217–19]

26 ABE Yoshiya
Review of: TOKORO Shigemoto, ed., *Tennōsei to nihon shūkyō.* [219–23]

27 SKOGLUND, Herbert
Review of: Kenneth J. DALE, *Circle of Harmony.* [223–27]

## December 1975, 2/4

28 HORI Ichirō
Shamanism in Japan. [231–87]

29 MINISTRY OF EDUCATION
Statistics on religious organizations in Japan, 1947–1972 (3). [289–316]

30 OOMS, Herman
Review of: Robert J. SMITH, *Ancestor Worship in Contemporary Japan.* [317–22]

31 IISAKA Yoshiaki
Review of: Fernando M. BASABE, *Religion in the Japanese Textbooks,* Vol. 1: *Ethics and Society.* [322–24]

32 WRAY, Harry
Review of: Vincente M. BONET, *Religion in the Japanese Textbooks,* Vol.2: *World History.* [324–28]

33 TAKAGI Kiyoko
Review of: ANZAI Shin, *Religion in the Japanese Textbooks,* Vol. 3: *Japanese History.* [328–31]

## March 1976, 3/1

34 DAVIS, Winston
The civil theology of Inoue Tetsujirō. [5–40]

35 SADLER, A. W.
Between fieldwork and theory: World view and virtuosity in a monastic community. [41–62]

36 MINISTRY OF EDUCATION
Statistics on religious organizations in Japan, 1947–1972 (4). [63–87]

37 KASAI Minoru
Review of: Robert N. BELLAH, *The Broken Covenant: American Civil Religion in Time of Trial.* [88–91]

38 REID, David
Review of: MORIOKA Kiyomi, *Religion in Changing Japanese Society.* [91–94]

## June–September 1976, 3/2–3

39 MUNAKATA Iwao
The ambivalent effects of modernization on traditional folk religion of Japan. [99–126]

40 AKAIKE Noriaki
Festival and neighborhood association: A case study of the Kamimachi neighborhood in Chichibu. [127–74]

41 DE VEER, Henrietta
Myth sequences from the *Kojiki*: A structural study. [175–214]

42 HOWES, John F.
Challenging comparative biography: A review article.
Review of: SUZUKI Norihisa, *Uchimura Kanzō to sono jidai: Shiga Shigetaka to no hikaku.* [215–22]

43 MINISTRY OF EDUCATION
Statistics on religious organizations in Japan, 1947–1972 (5). [223–46]

44 SUZUKI Norihisa
Review of: TOMIKURA Mitsuo, FUKAWA Kiyoshi, ŌHAMA Tetsuya, and MIYATA Noboru, *Kenshin.* [247–49]

45 VAN BRAGT, Jan
Review of: DOI Masatoshi, *Search for Meaning Through Interfaith Dialogue.* [249–55]

**December 1976, 3/4**

46 WILSON, Bryan R.
Aspects of secularization in the West. [259–76]

47 LUCKMANN, Thomas
A critical rejoinder. [277–79]

48 MORIOKA Kiyomi
Comments by a Japanese sociologist. [279–81]

49 SWYNGEDOUW, Jan
Secularization in a Japanese context. [283–306]

50 MINISTRY OF EDUCATION
Statistics on religious organizations in Japan, 1947–1972 (6). [307–30]

51 DRUMMOND, Richard H.
Review of: Otis CARY, *A History of Christianity in Japan: Roman Catholic, Greek Orthodox, and Protestant Missions.* [331–33]

52 DAVIS, Winston
Review of: Robert S. ELLWOOD, *The Eagle and the Rising Sun: Americans and the New Religions of Japan.* [333–34]

53 MÉTRAUX, Daniel
Review of: Senchu MURANO, trans., *The Lotus Sutra;* Bunnō KATŌ, Yoshirō TAMURA, Kōjitō MIYASAKA, trans., *The Threefold Lotus Sutra: The Sutra of Innumerable Meanings, the Sutra of the Lotus Flower of the Wonderful Law, the Sutra of Meditation on the Bodhisattva Universal Virtue.* [334–36]

**March 1977, 4/1**

54 LEE, Robert
The individuation of the self in Japanese history. [5–39]

55 TAKAGI Kiyoko
Saigyō: A search for religion. [41–74]

56 MINISTRY OF EDUCATION
Statistics on religious organizations in Japan, 1947–1972 (7). [75–95]

57 MCPHERSON, William
Review of: Arnold J. TOYNBEE and IKEDA Daisaku, *The Toynbee-Ikeda Dialogue.* [96–99]

**June–September 1977, 4/2–3**

58 KOEPPING, Klaus-Peter
Ideologies and new religious movements: The case of Shinreikyō and its doctrines in comparative perspective. [103–49]

59 DOERNER, David L.
Comparative analysis of life after death in folk Shinto and Christianity. [151–82]

60 MORIOKA Kiyomi
The appearance of "ancestor religion" in modern Japan: The years of transition from the Meiji to the Taishō periods. [183–212]

61 MINISTRY OF EDUCATION
Statistics on religious organizations in Japan, 1947–1972 (8). [213–39]

62 REID, David
Review of: Robert D. BAIRD, ed., *Methodological Issues in Religious Studies.* [240–42]

63 SWYNGEDOUW, Jan
Review of: MAINICHI SHINBUNSHA, ed., *Shūkyō o gendai ni tou.* [243–47]

**December 1977, 4/4**

64 ANDREWS, Allan A.
World rejection and Pure Land Buddhism in Japan. [251–66]

65 KODERA Takashi, James
The Buddha-nature in Dōgen's *Shōbōgenzō.* [267–92]

66 MINISTRY OF EDUCATION
Statistics on religious organizations in Japan, 1947–1972 (9). [293–314]

67 FRIDELL, Wilbur M.
Review of: Felicia Gressitt BOCK, *Engi-shiki: Procedures of the Engi Era.* [315–19]

68 REID, David
Review of: Norman ANDERSON, ed., *The World's Religions.* [319–21]

69 REID, DAVID
Takie Sugiyama LEBRA and William P. LEBRA, ed., *Japanese Culture and Behavior: Selected Readings.* [322]

**March 1978, 5/1**

70 YANAGAWA Keiichi and ABE Yoshiya
Some observations on the sociology of religion in Japan. [5–27]

71 SWYNGEDOUW, Jan
A rejoinder. [28–32]

72 YANAGAWA Keiichi and ABE Yoshiya
Reply. [33–36]

73 HAMBRICK, Charles H.
The *Gukanshō*: A religious view of Japanese history. [37–58]

74 HUTHWAIT, Motoko Fujishiro
Japanese values: A thematic analysis of contemporary children's literature. [59–74]

75 ŌTA Yūzō
Review of: George B. BIKLE, *The New Jerusalem: Aspects of Utopianism in the Thought of Kagawa Toyohiko.* [75–78]

76 SKOGLUND, Herbert
Review of: Tucker N. CALLAWAY, *Zen Way–Jesus Way.* [78–82]

**June–September 1978, 5/2–3**

77 SWYNGEDOUW, Jan
Japanese religiosity in an age of internationalization. [87–106]

78 ABE Yoshiya
From prohibition to toleration: Japanese government views regarding Christianity, 1854–73. [107–38]

79 LISHKA, Dennis
Zen and the creative process: The "kendō-Zen" thought of the Rinzai Master Takuan. [139–58]

80 RODD, Laurel R.
Nichiren and *setsuwa.* [159–85]

81 FRIDELL, Wilbur M.
Thoughts on man and nature in Japan: A personal statement. [186–90]

82 REID, David
Review of: Barbara A. BABCOCK, ed., *The Reversible World: Symbolic Inversion in Art and Society.* [191–94]

83 REID, David
Review of: Takie Sugiyama LEBRA, *Japanese Patterns of Behavior.* [194– 96]

**December 1978, 5/4**

84 FUJITA Tomio
Reflections on the contemporary revival of religion. [201–24]

85 BECKFORD, James A.
Cults and cures. [225–57]

86 LAI, Whalen
After the reformation: Post-Kamakura Buddhism. [258–84]

87 COBB, John B., Jr.
Christianity and Eastern wisdom. [285–98]

88 SWYNGEDOUW, Jan
Review of: SHŪKYŌSHAKAIGAKU KENKYŪKAI, ed., *Gendai shūkyō e no shikaku.* [299–304]

89 REID, David
Review of: SUGIMOTO Masayoshi and David L. SWAIN, *Science and Culture in Traditional Japan: A.D. 600–1854.* [304–8]

**March–June 1979, 6/1–2**
**Proceedings of the 1978 Tokyo Meeting of the Conférence Internationale de Sociologie Religieuse**

90 MOL, Hans
The identity model of religion: How it compares with nine other theories of religion and how it might apply to Japan. [11–38]

91 DOBBELAERE, Karel
Professionalization and secularization in the Belgian Catholic pillar. [39–64]

92 SWYNGEDOUW, Jan
Reflections on the secularization thesis in the sociology of religion in Japan. [65–88]

93 TAMARU Noriyoshi
The problem of secularization: A preliminary analysis. [89–114]

94 LUCKMANN, Thomas
The structural conditions of religious consciousness in modern societies. [121–37]

95 TSUSHIMA Michihito, NISHIYAMA Shigeru, SHIMAZONO Susumu, and SHIRAMIZU Hiroko
The vitalistic conception of salvation in Japanese new religions: An aspect of modern religious consciousness. [139–61]

96 INOUE Nobutaka, KŌMOTO Mitsugi, NAKAMAKI Hirochika, SHIOYA Masanori, UNO Masato and YAMAZAKI Yoshie
A festival with anonymous kami: The Kobe Matsuri. [163–85]

97 WILSON, Bryan R.
The new religions: Some preliminary considerations. [193–216]

98 SANADA Takaaki
After prophecy fails: A reappraisal of a Japanese case. [217–37]

99 MORIOKA Kiyomi
The institutionalization of a new religious movement. [239–80]

100 MARTIN, David A.
The cultural politics of established churches. [287–301]

101 UEDA Kenji
Contemporary social change and Shinto tradition. [303–27]

102 MATSUNAMI Yoshihiro
Conflict within the development of Buddhism. [329–45]

103 REID, David
Secularization theory and Japanese Christianity: The case of the Nihon Kirisuto Kyōdan. [347–78]

**September 1979, 6/3**

104 SHIMAZONO Susumu
The living kami idea in the new religions of Japan. [389–412]

105 SHIRAMIZU Hiroko
Organizational mediums: A case study of Shinnyo-en. [413–44]

106 HARDACRE, Helen
Sex-role norms and values in Reiyūkai. [445–60]

**December 1979, 6/4**

107 TURNER, Victor
Frame, Flow and reflection: Ritual and drama as public liminality. [465-499]

108 YANAGAWA, Keiichi and REID, David
Between unity and separation: Religion and politics in Japan, 1965–1977. [500–521]

109 MORI Kōichi
The Emperor of Japan: A historical study in religious symbolism. [522–65]

110 REID, David
Review of: Delmer M. BROWN and ISHIDA Ichirō, *The Future and the Past: A Translation and Study of the Gukanshō, an Interpretative History of Japan Written in 1219.* [566–69]

111 SULESKI, Ronald
Review of: KOKUBO Kazuo, *Den shingon'in mandara: Sekai bunmei no shukuzu.* [569–71]

**March 1980, 7/1**

112 EGER, Max
"Modernization" and "secularization" in Japan: A polemical essay. [7–24]

113 PYE, Michael
Comparative hermeneutics: A brief statement. [25–33]

114 SOLOMON, Ted J.
Sōka Gakkai on the alleged compatibility between Nichiren Buddhism and modern science. [34–54]

115 MÉTRAUX, Daniel A.
Why did Ikeda quit? [55–61]

116 SHIMAZONO Susumu
Review of: SUZUKI Norihisa, *Meiji shūkyō shichō no kenkyū: Shūkyōgaku kotohajime.* [62–64]

117 REID, David
Review of: MURAKAMI Shigeyoshi, *Japanese Religion in the Modern Century.* [65–68]

118 INOUE Nobutaka
Review of: SHŪKYŌ SHAKAIGAKU KENKYŪKAI, ed., *Shūkyō no imi sekai.* [69–73]

119 KŌMOTO Mitsugi
Review of: YANAGAWA Keiichi and ANZAI Shin, eds., *Shūkyō to shakai hendō.* [73–78]

**June–September 1980, 7/2–3**
**Focus on Scholars: Yanagita, Furuno, Aruga, Morioka, Ikado**
**A New Religion: Gedatsukai**

120 MORI Kōichi
Yanagita Kunio: An interpretive study. [83–115]

121 KOGA Kazunori
Furuno Kiyoto: The romance of religion and the pursuit of science. [116–43]

122 HIRANO Toshimasa
Aruga Kizaemon: The household, the ancestors, and the tutelary deities. [144–66]

123 NISHIYAMA Shigeru
Morioka Kiyomi: From a structural to a life-cycle theory of religious organization. [167–207]

124 SWYNGEDOUW, Jan
Ikado Fujio: A Japanese cosmopolitan. [208–26]

125 EARHART, H. Byron
Gedatsukai: One life history and its significance for interpreting Japanese new religions. [227–57]

**December 1980, 7/4**

126 FOARD, James H.
In search of a lost reformation: A reconsideration of Kamakura Buddhism. [261–91]

127 MORIOKA Kiyomi and NISHIYAMA Shigeru
Acceptance of a new religion and subsequent changes in religious consciousness. [292–317]

128 HARRINGTON, Ann M.
The *kakure kirishitan* and their place in Japan's religious tradition. [318–36]

129 PARKS, Yōko Yamamoto
Nichiren Shōshū Academy in America: Changes during the 1970s. [337–55]

130 NAKAJIMA Hideo
Review of: Johannes LAUBE, *Oyagami: Die heutige Gottesvorstellung der Tenrikyō.* [356–58]

**March–June 1981, 8/1–2**

131 REID, David
Remembering the dead: Change in Protestant Christian tradition through contact with Japanese cultural tradition. [9–33]

132 SHINOHARA Kōichi
Buddhism and the problem of modernity in East Asia: Some exploratory comments based on the example of Takayama Chogyū. [35–49]

133 AKAIKE Noriaki
The Ontake cult associations and local society: The case of the Owari-Mikawa region in Central Japan. [51–82]

134 KELSEY, W. Michael
Salvation of the snake, the snake of salvation: Buddhist-Shinto conflict and resolution. [83–113]

**September–December 1981, 8/3–4**

135 BROOKS, Anne Page
*Mizuko kuyō* and Japanese Buddhism. [119–47]

136 SATŌ Noriaki
The initiation of the religious specialists *Kamisan*: A few observations. [149–186]

137 NAKAMURA Kyōko
Revelatory experience in the female life cycle: A biographical study of women religionists in Modern Japan. [187–205]

138 SHIMAZONO Susumu
Religious influences on Japan's modernization. [207–23]

139 SHINOHARA Kōichi
Religion and political order in Nichiren's Buddhism. [225–35]

140 AUGUSTINE, Morris J.
The sociology of knowledge and Buddhist-Christian forms of faith, practice and knowledge. [237–60]

141 GANNON, Thomas M.
Sociology of religion in the U.S.: The state of the art. [261–73]

142 FRANCK, Frederick
Review article: Religion and art. A review of Thomas R. MARTLAND, *Religion as Art: An Interpretation.* [275–81]

143 VAN BRAGT, Jan
Review of: William JOHNSTON, *The Inner Eye of Love: Mysticism and Religion.* [283–85]

**March 1982, 9/1**
**Bryan Wilson in Japan**

144 WILSON, Bryan
The academic position of the sociology of religion in modern science. [9–40]

145 MORIOKA Kiyomi
Methodological problems in the sociology of religion in Japan. [41–52]

146 AKAIKE Noriaki
Sympathetic understanding and objective observation. [53–64]

147 ARAKI Michio
Toward an integrated understanding of religion and society: Hidden premises in the scientific apparatus of the study of religion. [65–76]

148 SHIMAZONO Susumu
The study of religion and the tradition of pluralism. [77–88]

149 WILSON, Bryan
A riposte. [89–98]

**June–September 1982, 9/2–3**
**Religion and Literature in Japan**
***Guest Editor: W. Michael Kelsey***

150 KELSEY, W. Michael
Religion and literature in Japan: Some introductory remarks. [103–14]

151 KUROSAWA Kōzō
Myths and tale literature. [115–25]

152 FUJII Sadakazu
The relationship between the romance and religious observances: *Genji monogatari* as myth. [127–46]

153 MORI Masato
*Konjaku monogatari-shū*: Supernatural creatures and order. [147–70]

154 MORRELL, Robert E.
Kamakura accounts of Myōe Shōnin as popular religious hero. [171–98]

155 GEDDES, Ward
The Buddhist monk in the *Jikkinshō.* [199–212]

156 MINOBE Shigekatsu
The world view of *Genpei jōsuiki.* [213–33]

157 MCCARTHY, Paul
The Madonna and the harlot: Images of woman in Tanizaki. [235–55]

**December 1982, 9/4**

158 TYLER, Royall
A critique of "absolute phenomenalism." [261–83]

159 YANAGAWA Keiichi
From a science of "behavior" to a science of "understanding." [285–94]

160 SONODA Minoru
The study of religion as a human science. [295–311]

161 REID, David
Review of: H. Byron EARHART, *Japanese Religion: Unity and Diversity.* [313–15]

162 HEISIG, James W.
Review of: Minoru KIYOTA, *Gedatsukai: Its Theory and Practice.* [316–18]

163 KNITTER, Paul F.
Review of: Hans WALDENFELS *Absolute Nothingness: Foundations for a Buddhist-Christian Dialogue.* [318–20]

164 HEISIG, James W.
Review of: Chai-Shin YU, *Early Buddhism and Christianity: A Comparative Study of the Founders' Authority, the Community, and the Discipline.* [320–22]

165 SWYNGEDOUW, Jan
Review of: K. L. Seshagiri RAO, *Mahatma Gandhi and Comparative Religion.* [322–23]

**March 1983, 10/1**

166 MORRELL, Robert E.
Jōkei and the Kōfukuji petition. [6–38]

167 FUJII MASAO
Maintenance and change in Japanese traditional funerals and death-related behavior. [39–64]

168 NAKAMAKI Hirochika
The "separate" coexistence of kami and hotoke: A look at Yorishiro. [65–86]

169 BOCKING, Brian
Comparative studies of Buddhism and Christianity. [87–110]

**June–September 1983, 10/2–3**
**Women and Religion in Japan**
***Guest Editor: Nakamura Kyōko***

170 NAKAMURA Kyōko
Women and religion in Japan: Introductory remarks. [115–21]

171 TAKAGI Kiyoko
Religion in the life of Higuchi Ichiyō. [123–47]

172 HARDACRE, Helen
The cave and the womb world. [149–76]

173 UCHINO Kumiko
The status elevation process of Sōtō sect nuns in modern Japan. [177–94]

174 KANEKO Sachiko and MORRELL, Robert E.
Sanctuary: Kamakura's Tōkeiji convent. [195–228]

175 TAKEMI Momoko
"Menstruation Sutra" belief in Japan. [229–46]

176 IGETA Midori
The image of woman in sermons: Anju in "Sanshō Dayū." [247–72]

**December 1983, 10/4**

177 VANCE, Timothy J.
The etymology of kami. [277–88]

178 YANAGAWA Keiichi and ABE Yoshiya
Cross-cultural implications of a behavioral response. [289–307]

179 REID, David
Reflections: A response to professors Yanagawa and Abe. [309–15]

180 TEKIPPE, Terry J.
Review of: TAKEUCHI Yoshinori, *The Heart of Buddhism: In Search of the Timeless Spirit of Primitive Buddhism.* [317–22]

181 HEISIG, James W.
Review of: James M. PHILLIPS, *From the Rising of the Sun: Christians and Society in Contemporary Japan.* [323–29]

182 WATANABE Manabu
Review of: KAWAI Hayao, *Mukashibanashi to nihonjin no kokoro* [*Folktales and the Japanese psyche*]. [329–32]

183 ROCHELLE, Jay C.
Review of: Frederick FRANCK, *The Supreme Koan.* [332–37]

**March 1984, 11/1**

184 LAI, Whalen
Seno'o Girō and the dilemma of modern Buddhism: Leftist prophet of the Lotus Sutra. [7–42]

185 MESHCHERYAKOV, A. N.
The meaning of "the beginning" and "the end" in Shinto and early Japanese Buddhism. [43–56]

186 KŌNOSHI Takamitsu
The land of Yomi: On the mythical world of the *Kojiki.* [57–76]

187 HASE Shōtō
Knowledge and transcendence: Modern idealist philosophy and Yogācāra Buddhism (Part 1). [77–93]

188 REID, David
Review of: H. Byron EARHART, *The New Religions of Japan: A Bibliography of Western-language Materials*, 2nd edition. [95–96]

189 ISHII Kenji
Review of: Richard K. FENN, *Liturgies and Trials: The Secularization of Religious Language.* [97–100]

**June–September 1984, 11/2–3**
**Religious Ideas in Japan**
***Guest Editor: Jan Van Bragt***

190 VAN BRAGT, Jan
Religious ideas in Japan: Introductory remarks. [104–13]

191 KITAGAWA, Joseph M.
Paradigm change in Japanese Buddhism. [115–42]

192 DUMOULIN, Heinrich
The person in Buddhism: Religious and artistic aspects. [143–67]

193 HASE Shōtō
Knowledge and transcendence: Modern idealist philosophy and Yogācāra Buddhism (Part 2). [169–94]

194 MORRELL, Robert E.
Shingon's Kakukai on the immanence of the Pure Land. [195–220]

195 SOGA Ryōjin
The core of Shinshū. [221–42]

196 TAMURA Yoshirō
Critique of Original Awakening thought in Shōshin and Dōgen. [243– 66]

197 ARIGA Tetsutarō
Being and Hāyāh. [267–88]

**December 1984, 11/4**

198 CHING, Julia
The idea of God in Nakae Tōju. [293–311]

199 MARRA, Michele
Semi-recluses (*tonseisha*) and impermanence (*mujō*): Kamo no Chōmei and Urabe Kenkō. [313–50]

200 SIDDHARTHAN, N. S.
The non-neoclassical paradigm: Buddhism and economic development. [351–69]

201 KNECHT, Peter
Review of: Roger L. JANELLI and Dawnhee Yim JANELLI, *Ancestor Worship and Korean Society.* [371–73]

**March 1985, 12/1**

202 WERBLOWSKY, R. J. Zwi
What's in a name? Reflections on God, gods, and the divine. [3–16]

203 NISHIYAMA Shigeru
Indigenization and transformation of Christianity in a Japanese rural community. [17–61]

204 ODIN, Steve
The penumbral shadow: A Whiteheadian perspective on the *yūgen* style of art and literature in Japanese aesthetics. [63–90]

205 CHILDS, Margaret H.
*Kyōgen-kigo*: Love stories as Buddhist sermons. [91–104]

**June–September 1985, 12/2–3**
**A Tribute to Heinrich Dumoulin**
***Guest Editor: James W. Heisig***

206 HEISIG, James W.
Editor's introduction. [109–17]

207 NAKAMURA Hajime
Intuitive awareness: Issues in early mysticism. [119–40]

208 MARALDO, John C.
Is there historical consciousness in Ch'an? [141–72]

209 LAI, Whalen
Ma-tsu Tao-i and the unfolding of southern Zen. [173–92]

210 NISHIMURA Eshin
Transcending the Buddhas and patriarchs: Awareness and transcendence in Zen. [193–205]

211 KIYOTA, Minoru
Tathāgatagarbha thought: A basis of Buddhist devotionalism in East Asia. [207–31]

212 HABITO, Ruben L. F.
On *dharmakāya* as ultimate reality: Prolegomenon for a Buddhist-Christian dialogue. [233–52]

213 CHING, Julia
No other name?. [253–62]

214 WATANABE Manabu
The works of Heinrich Dumoulin: A select bibliography. [263–71]

**December 1985, 12/4**

215 STEFANSSON, Halldor
Earth-gods in Morimachi. [277–98]

216 NAKAMURA Hajime
Ch'an and mysticism in later times. [299–317]

217 MARRA, Michele
The conquest of *mappō*: Jien and Kitabatake Chikafusa. [319–41]

218 THURSTON, Bonnie Bowman
The conquered Self: Emptiness and God in a Buddhist-Christian dialogue. [343–53]

219 HEISIG, James W.
Review of: NAGAO Gadjin, *Bukkyō no genryū: Indo.* [355–58]

220 LAI, Whalen
Review of: Helen HARDACRE, *Lay Buddhism in Contemporary Japan: Reiyūkai Kyōdan.* [358–62]

221 O'LEARY, Joseph S. and KEENAN, John P.
Review of: Robert MAGLIOLA, *Derrida on the Mend.* [362–69]

**March 1986, 13/1**

222 STOESZ, Willis
The universal attitude of Konkō Daijin. [3–29]

223 MÉTRAUX, Daniel A.
The Sōka Gakkai's search for the realization of the world of *Risshō ankokuron.* [31–61]

224 NAKAMURA Hajime
The goal of meditation. [63–79]

225 JAFFE, Paul D.
Rising from the Lotus: Two Bodhisattvas from the *Lotus Sutra* as a psychodynamic paradigm for Nichiren. [81–105]

226 LAFLEUR, William R.
Review of: Herman OOMS, *Tokugawa Ideology: Early Constructs, 1570–1680.* [107–15]

**June–September 1986, 13/2–3**
**Religion and Society in Contemporary Japan:**
**A Tribute to Yanagawa Keiichi**
***Guest Editors: Akaike Noriaki and Jan Swyngedouw***

227 AKAIKE Noriaki and SWYNGEDOUW, Jan
Editors' introduction. [119–25]

228 DOBBELAERE, Karel
Civil religion and the integration of society: A theoretical reflection and an application. [127–46]

229 REID, David
Reflections on the path to understanding in religious studies. [147–55]

230 SHIMAZONO Susumu
Conversion stories and their popularization in Japan's new religions. [157–75]

231 NAKAMAKI Hirochika
Continuity and change: Funeral customs in modern Japan. [177–92]

232 ISHII Kenji
The secularization of religion in the city. [193–209]

233 SHIMADA Hiromi
Yanagawa Keiichi and community religion. [211–26]

234 ABE Yoshiya
Yanagawa Keiichi as an educator. [227–40]

**December 1986, 13/4**

235 OOMS, Herman
"Primeval Chaos" and "Mental Void" in Early Tokugawa ideology: Fujiwara Seika, Suzuki Shōsan, and Yamazaki Ansai. [245–60]

236 LEWIS, David C.
Religious rites in a Japanese factory. [261–75]

237 KING, Winston L.
An interpretation of the *Anjin ketsujōshō.* [277–98]

238 VAN BRAGT, Jan
Review of: Dennis GIRA, *Le sens de la conversion dans l'enseignement de Shinran.* [299–304]

239 KEENAN, John P.
Review of: Robert E. MORRELL, *Sand and Pebbles (Shasekishū): The Tales of Mujū Ichien, A Voice for Pluralism in Kamakura Buddhism.* [304–7]

240 REID, David
Review of: Richard WENTZ, *The Contemplation of Otherness: The Critical Vision of Religion.* [308–9]

**March 1987, 14/1**

241 WENTZ, Richard E.
The prospective eye of interreligious dialogue. [3–17]

242 TYLER, Royall
Buddhism in Noh. [19–52]

243 CHILDS, Margaret H.
The influence of the Buddhist practice of *sange* on literary form: Revelatory tales. [53–66]

**June–September 1987, 14/2–3**
**Tendai Buddhism in Japan**
***Edited by Paul L. Swanson***

244 SWANSON, Paul L.
Editor's introduction, with bibliography. [71–81]

245 LAI, Whalen
Why the *Lotus Sūtra*? On the historic significance of Tendai. [83–99]

246 HAZAMA Jikō
The characteristics of Japanese Tendai. [101–12]

247 SHIRATO Waka
Inherent enlightenment (*hongaku shisō*) and Saichō's acceptance of the bodhisattva precepts. [113–27]

248 GRONER, Paul
Annen, Tankei, Henjō, and monastic discipline in the Tendai School: The background of the *Futsū jubosatsukai kōshaku.* [129–59]

249 MCMULLIN, Neil
The Enryaku-ji and the Gion Shrine-Temple complex in the Mid-Heian Period. [161–84]

250 RHODES, Robert F.
The *kaihōgyō* practice of Mt. Hiei. [185–202]

251 TAMURA Yoshirō
Japanese culture and the Tendai concept of original enlightenment. [203–10]

252 GRAPARD, Allan G.
Linguistic cubism: A singularity of pluralism in the Sannō cult. [211–34]

253 SASO, Michael
*Kuden*: The oral hermeneutics of Tendai Tantric Buddhism. [235–46]

254 CHAPPELL, David W
Is Tendai Buddhism relevant to the modern world? [247–66]

255 YAMANO, Toshirō
Review of: IKEDA Rosan, *Makashikan kenkyū josetsu.* [267–70]

256 SWANSON, Paul L.
Review of: HIRAI Shun'ei, *Hokke mongu no seiritsu ni kansuru kenkyū.* [271–73]

**December 1987, 14/4**

257 WERBLOWSKY, R. J. Zwi
Some reflections on two-way traffic, or incarnation/Avatāra and apotheosis. [279–85]

258 READER, Ian
Back to the future: Images of nostalgia and renewal in a Japanese religious context. [287–303]

259 HOSHINO Eiki and TAKEDA Dōshō
Indebtedness and comfort: The undercurrents of *mizuko kuyō* in contemporary Japan. [305–20]

260 MULLINS, Mark
The life-cycle of ethnic churches in sociological perspective. [321–334]

261 O'LEARY, Joseph S.
Review of: Donald S. LOPEZ, Jr. and Steven C. ROCKEFELLER, eds., *The Christ and the Bodhisattva.* [335–37]

262 ODIN, Steve
Review of: TANABE Hajime, *Philosophy as Metanoetics.* [337–43]

**March 1988, 15/1**

263 SMITH, Bardwell
Buddhism and abortion in contemporary Japan: *Mizuko kuyō* and the confrontation with death. [3–24]

264 MARRA, Michele
The development of *mappō* thought in Japan (I). [25–54]

265 TUCKER, Mary Evelyn
Religious aspects of Japanese Neo-Confucianism: The thought of Nakae Tōju and Kaibara Ekken. [55–69]

266 ODIN, Steve
Review of: Joseph M. KITAGAWA, *On Understanding Japanese Religion.* [71–74]

267 VAN BRAGT, Jan
Review of: Takamichi TAKAHATAKE, *Young Man Shinran: A Reappraisal of Shinran's Life.* [75–76]

268 BLUM, Mark
Review of: Yoshifumi UEDA, ed., *The True Teaching, Practice and Realization of the Pure Land Way. A Translation of Shinran's Kyōgyōshinshō.* [77–80]

269 O'LEARY, Joseph S.
Review of: Paul J. GRIFFITHS, *On Being Mindless: Buddhist Meditation and the Mind-Body Problem.* [81–83]

**June–September 1988, 15/2–3**
**Folk Religion and Religious Organizations in Asia**
***Guest Editors: Hayashi Makoto and Yoshihara Kazuo***

270 HAYASHI Makoto and YOSHIHARA Kazuo
Editors' introduction. [89–101]

271 KIMURA Noritsugu
Folk religion in the Ise-Shima region: The *takemairi* custom at Mount Asama. [103–19]

272 KAWAKAMI Mitsuyo
The view of spirits as seen in the *bon* observances of the Shima region. [121–30]

273 YAHATA Takatsune
*Shinmō* (spirits of the recently deceased) and community: *Bon* observances in a Japanese village. [131–36]

274 SAKURAI Haruo
The symbolism of the *shishi* performance as a community ritual: The Okashira Shinji in Ise. [137–53]

275 IIDA Takafumi
Folk religion among the Koreans in Japan: The shamanism of the "Korean Temples." [155–82]

276 SHIMA Iwao
The Viṭhobā faith of Mahārāṣtra: The Viṭhobā Temple of Paṇḍharpūr and its mythological structure. [183–97]

277 YOSHIHARA Kazuo
Dejiao: A Chinese religion in Southeast Asia. [199–221]

278 TAJIMA Tada'atsu
Review of: NAKAMAKI Hirochika, ed., *Kamigami no sōkoku: Bunka sesshoku to dochakushugi.* [223–26]

279 YAMANAKA Hiroshi
Review of: Ronald C. FINUCANE, *Miracles and Pilgrims: Popular Beliefs in Medieval England.* [226–28]

**December 1988, 15/4**

280 READER, Ian
The rise of a Japanese "New New Religion": Themes in the development of Agonshū. [235–61]

281 YOUNG, Richard Fox
From *gokyō-dōgen* to *bankyō-dōkon*: A study in the self-universalization of Ōmoto. [263–86]

282 MARRA, Michele
The development of *mappō* thought in Japan (II). [287–305]

283 TYLER, Susan
Review of: Willa J. TANABE, *Paintings of the Lotus Sutra.* [307–11]

284 O'LEARY, Joseph S.
Review of: Graham PARKES, ed., *Heidegger and Asian Thought.* [311–13]

**March 1989, 16/1**

285 MCMULLIN, Neil
Historical and historiographical issues in the study of pre-modern Japanese religions. [3–40]

286 DURFEE, Richard E., Jr.
Portrait of an unknowingly ordinary man: Endō Shūsaku, Christianity and Japanese historical consciousness. [41–62]

287 GOODWIN, Janet R,
Shooing the dead to paradise. [63–80]

288 TYLER, Royall
Review of: Dennis HIROTA, trans., *No Abode: The Record of Ippen.* [81–82]

289 VAN BRAGT, Jan
Review of: Paul O. INGRAM, *The Modern Buddhist-Christian Dialogue: Two Universalistic Religions in Transformation.* [82–84]

290 KEENAN, John P.
Review of: Sallie B. KING, trans. with annotations, *Passionate Journey: The Spiritual Autobiography of Satomi Myōdō.* [84–85]

291 KNECHT, Peter
Review of: Victor W. TURNER and Edward M. BRUNER, eds., *The Anthropology of Experience.* [86–88]

**June–September 1989, 16/2–3**
**Shugendo and Mountain Religion in Japan**
***Edited by Royall Tyler and Paul L. Swanson***

292 TYLER, Royall and SWANSON, Paul L.
Editors' introduction. [93–100]

293 MIYAKE Hitoshi
Religious rituals in Shugendo: A summary. [101–16]

294 GORAI Shigeru
Shugendo lore. [117–42]

295 TYLER, Royall
Kōfuku-ji and Shugendo. [143–80]

296 WAKAMORI Tarō
The *hashira-matsu* and Shugendo. [181–94]

297 SAWA Ryūken
Shugendo art. [195–204]

298 EARHART, H. Byron
Mount Fuji and Shugendo. [205–26]

299 TYLER, Susan
*Honji suijaku* faith. [227–50]

300 RHODES, Robert
Review of: John STEVENS, *The Marathon Monks of Mount Hiei.* [251–53]

**December 1989, 16/4**

301 REID, David
Japanese Christians and the ancestors. [259–83]

302 KEENAN, John P.
Spontaneity in Western martial arts: A Yogācāra critique of *mushin* (no-mind). [285–98]

303 READER, Ian
Review article: Recent Japanese publications on religion. A review of SHŪKYŌ SHAKAIGAKU NO KAI, *Ikoma no kamigami: Gendai toshi no minzoku shūkyō;* NUMATA Kenya, *Gendai Nihon no shin shūkyō;* ŌMURA Eishō and NISHIYAMA Shigeru, *Gendaijin no shūkyō;* MIYAKE Hitoshi, KŌMOTO Mitsugi, and NISHIYAMA Shigeru, *Shūkyō-rīdingsu: Nihon no shakaigaku;* NISHIJIMA Takeo, *Shinshūkyō no kamigami.* [299–315]

304 REID, David
Review of: Takie Sugiyama LEBRA and William P. LEBRA, eds., *Japanese Culture and Behavior: Selected Readings.* [317–19]

**March 1990, 17/1**

305 ROGERS, Minor L. and Ann T.
The Honganji: Guardian of the state (1868–1945). [3–28]

306 YOUNG, Richard Fox
Magic and morality in modern Japanese exorcistic technologies: A study of Mahikari. [29–49]

307 HEISIG, James W.
The religious philosophy of the Kyoto School: An overview. [51–81]

308 MULLINS, Mark
Review of: Byron H. EARHART, *Gedatsu-kai and Religion in Contemporary Japan: Returning to the Center.* [83–85]

309 VAN BRAGT, Jan
Review of: James C. DOBBINS, *Jōdo Shinshū: Shin Buddhism in Medieval Japan.* [85–89]

310 SWANSON, Paul L.
Review of: HAKAMAYA Noriaki, *Hongaku shisō hihan.* [89–91]

311 MINNICK, Wendell L.
Review of: Emiko OHNUKI-TIERNEY, *The Monkey as Mirror: Symbolic Transformations in Japanese History and Ritual.* [92–94]

**June–September 1990, 17/2–3**
**The Emperor System and Religion in Japan**
***Guest Editor: Peter Nosco***

312 Nosco, Peter
Editor's introduction. [99–103]

313 SASAKI Kōkan
Priest, shaman, king. [105–28]

314 KITAGAWA, Joseph M.
Some reflections on Japanese religion and its relationship to the imperial system. [129–78]

315 BLACKER, Carmen
The *shinza* or God-seat in the *Daijōsai*: Throne, bed, or incubation couch? [179–97]

316 ELLWOOD, Robert S.
The Sujin religious revolution. [199–217]

317 GOODWIN, Janet R.
The Buddhist monarch: Go-Shirakawa and the rebuilding of Tōdai-ji. [219–42]

318 KAMIKAWA Michio
Accession rituals and Buddhism in medieval Japan. [243–80]

319 MIYAZAKI Fumiko
The formation of emperor worship in the New Religions: The case of Fujidō. [281–314]

320 KURIHARA Akira
The emperor system as Japanese national religion: The emperor system module in everyday consciousness. [315–40]

321 GARDNER, Richard
Review of: Gary L EBERSOLE, *Ritual Poetry and the Politics of Death in Early Japan.* [341–45]

322 SWYNGEDOUW, Jan
In memoriam: Yanagawa Keiichi (1926–1990). [347–48]

**December 1990, 17/4**

323 MULLINS, Mark R.
Japanese Pentacostalism and the world of the dead: A study of cultural adaptation in Iesu no Mitama Kyōkai. [353–74]

324 HYLKEMA-VOS, Naomi
Katō Genchi: A neglected pioneer in comparative religion. [375–95]

325 MCFARLANE, Stewart
*Mushin,* morals, and martial arts: A discussion of Keenan's Yogācāra critique. [397–420]

326 KEENAN, John P.
The mystique of martial arts: A response to Professor McFarlane. [421–32]

327 READER, Ian
Review of: MIYAKE Hitoshi, *Shūkyō minzokugaku.* [433–38]

328 GIRA, Dennis
Review of: UEDA Yoshifumi and Dennis HIROTA, *Shinran: An Introduction to His Thought.* [439–42]

329 TANABE, George J.
Review of: Edward KAMENS, *The Three Jewels: A Study and Translation of Minamoto Tamenori's Sanbōe.* [442–43]

**March 1991, 18/1**

330 GRAPARD, Allan G.
Visions of excess and excesses of vision: Women and transgression in Japanese myth. [3–22]

331 READER, Ian
Letters to the gods: The form and meaning of *ema.* [23–50]

332 NAYLOR, Christina
Nichiren, imperialism, and the peace movement. [51–78]

333 GARDNER, Richard
Review of: Lawrence E. SULLIVAN, *Icanchu's Drum: An Orientation to Meaning in South American Religions.* [79–82]

334 RHODES, Robert F.
Review of: George J. TANABE and Willa Jane TANABE, eds., *The Lotus Sutra in Japanese Culture.* [82–85]

335 SMITS, Gregory J.
Review of: Mary Evelyn TUCKER, *Moral and Spiritual Cultivation in Japanese Neo-Confucianism: The Life and Thought of Kaibara Ekken.* [85–88]

336 GÖSSMAN, Elizabeth
Review of: Ulrike WÖHR, *Frauen and Neue Religionen: Die Religionsgründerinnen Nakayama Miki und Deguchi Nao.* [88–90]

**June–September 1991, 18/2–3**
**Japanese New Relgions Abroad**
***Guest Editors: Mark R. Mullins and Richard Fox Young***

337 MULLINS, Mark R. and YOUNG, Richard F.
Editors' introduction. [95–103]

338 SHIMAZONO Susumu
The expansion of Japan's New Religions into foreign cultures. [105–32]

339 INOUE Nobutaka
The dilemma of Japanese-American society: A case study of Konkōkyō in North America. [133–50]

340 TISDALL-YAMADA, Yutaka
The symbolic image of ancestors in the Church of World Messianity. [151–64]

341 RICHARDS, Elizabeth
The development of Sekai Kyūseikyō in Thailand. [165–88]

342 ŌKUBO Masayuki
The acceptance of Nichiren Shōshū Sōka Gakkai in Mexico. [189–211]

343 NAKAMAKI Hirochika
The indigenization and multinationalization of Japanese religion: Perfect Liberty Kyōdan in Brazil. [212–42]

344 HURBON, Laënnec
Mahikari in the Caribbean. [243–64]

345 CORNILLE, Catherine
The phoenix files west: The dynamics of the inculturation of Mahikari in western Europe. [265–85]

346 EARHART, Byron H.
Review of: INOUE Nobutaka, KŌMOTO Mitsugi, TSUSHIMA Michihito, NAKAMAKI Hirochika, and NISHIYAMA Shigeru, eds., *Shinshūkyō jiten.* [287–89]

## December 1991, 18/4

347 WERBLOWSKY, R. J. Zwi
*Mizuko kuyō*: Notulae on the most important "New Religion" of Japan. [295–354]

348 MCFARLANE, Stewart
The mystique of martial arts: A reply to Professor Keenan's response. [355–68]

349 ANDERSON, Richard W.
What constitutes religious activity? (I). [369–72]

350 READER, Ian
What constitutes religious activity? (II). [373–76]

351 JORGENSON, John
Review of: Heinrich DUMOULIN, *Zen Buddhism: A History.* [377–400]

352 HUBBARD, Jamie
Review article: A report on newly discovered Buddhist texts at Nanatsu-dera. A review of OCHIAI Toshinori, *The Manuscripts of Nanatsu-dera: A Recently Discovered Treasure-House in Downtown Nagoya.* [401–6]

353 TYLER, Royall
Review of: Edward KAMENS, *The Buddhist Poetry of the Great Kamo Priestess: Daisaiin Senshi and Hosshin Wakashū.* [407–9]

354 FOX, Stephen S.
Review of: NISHITANI Keiji, *The Self-Overcoming of Nihilism.* [409–13]

355 SWANSON, Paul L.
Review of: Jean-Noël ROBERT, *Les Doctrines de l'école Japanaise Tendaï au début du IX^e^ siècle: Gishin et le Hokke-shū gishū.* [413–16]

## March 1992, 19/1

356 HUBBARD, Jamie
Premodern, modern, and postmodern: Doctrine and the study of Japanese religion. [3–27]

357 MCMULLIN, Neil
Which doctrine? Whose "religion"? A rejoinder. [29–39]

358 MCVEIGH, Brian
The vitalistic conception of salvation as expressed in Sūkyō Mahikari. [41–68]

359 MAYER, Adrian C.
On the gender of shrines and the *Daijōsai.* [69–80]

360 READER, Ian
Review of: SHINNO Toshikazu, *Nihon yugyō shūkyōron.* [81–84]

361 WALLACE, John R.
Review of: Michele MARRA, *The Aesthetics of Discontent: Politics and Reclusion in Medieval Japanese Literature.* [85–90]

362 O'LEARY, Joseph S.
Review of: Graham PARKES, ed., *Nietzsche and Asian Thought.* [90–94]

363 O'LEARY, Joseph S.
Review of: John P. KEENAN, *The Meaning of Christ: A Mahāyāna Theology.* [94–100]

364 DRUMMOND, Richard Henry
Review of: KUMAZAWA Yoshinobu and David L. SWAIN, comps. and eds., *Christianity in Japan, 1971–90.* [100–101]

365 FITZGERALD, Timothy
Review of: AKIZUKI Ryōmin, *New Mahāyāna: Buddhism for a Post-Modern World.* [102–4]

366 KOHN, Livia
Review of: Bartholomew P. M. TSUI, *Taoist Tradition and Change: The Story of the Complete Perfection Sect in Hong Kong.* [104– 6]

367 DUQUENNE, Robert
In memoriam: Anna Seidel (1939–1991). [107–10]

**June–September 1992, 19/2–3**
**Archaeological Approaches to Ritual and Religion in Japan**
***Guest Editors: Mark J. Hudson and Simon Kaner***

368 HUDSON, Mark J. and KANER, Simon
Editors' introduction: Towards an archaeology of Japanese ritual and religion. [113–28]

369 YAMAGATA Mariko
The *shakadō* figurines and middle Jōmon ritual in the Kōfu Basin. [129–38]

370 HUDSON, Mark J.
Rice, bronze, and chieftains: An archaeology of Yayoi ritual. [139–89]

371 ISHINO Hironobu
Rites and rituals of the Kofun period. [191–216]

372 KIDDER, Edward J., Jr.
*Busshari* and *fukuzō*: Buddhist relics and hidden repositories of Hōryū-ji. [217–44]

373 CHIYONOBU Yoshimasa
Recent archaeological excavations at the Tōdai-ji. [245–54]

374 UTAGAWA Hiroshi
The "sending-back" rite in Ainu culture. [255–70]

375 TANIGAWA Akio
Excavating Edo's cemeteries: Graves as indicators of status and class. [271–97]

376 UCHIYAMA Junzō
San'ei-chō and meat-eating in Buddhist Edo. [299–303]

**December 1992, 19/4**

377 ANDERSON, Richard W.
To open the hearts of people: Experience narratives and Zenrinkai training sessions. [307–24]

378 MÉTRAUX, Daniel A.
The dispute between the Sōka Gakkai and the Nichiren Shōshū priesthood: A lay revolution against a conservative clergy. [325–36]

379 BARGEN, Doris G.
Ancestral to none: *Mizuko* in Kawabata. [337–77]

380 SWYNGEDOUW, Jan
Review of: Ian READER, *Religion in Contemporary Japan;* Winston DAVIS, *Japanese Religion and Society: Paradigms of Structure and Change.* [379–82]

381 MORRELL, Robert E.
Review of: Royall TYLER, *The Miracles of the Kasuga Deity;* Susan C. TYLER, *The Cult of Kasuga Seen Through Its Art.* [382–90]

382 GRAPARD, Allan G.
Review of: James KETELAAR, *Of Heretics and Martyrs in Meiji Japan: Buddhism and Its Persecution.* [390–95]

383 TUCKER, Mary Evelyn
Review of: Peter NOSCO, *Remembering Paradise: Nativism and Nostalgia in Eighteenth-Century Japan.* [395–97]

384 HAVENS, Norman
Review of: Donald L. PHILIPPI, *Norito: A Translation of the Ancient Japanese Ritual Prayers.* [398–401]

385 SMITS, Gregory
Review of: Rosemary MERCER, trans., *Deep Words: Miura Baien's System of Natural Philosophy.* [401–4]

**March 1993, 20/1**

386 NOSCO, Peter
Secrecy and the transmission of tradition: Issues in the study of the "underground" Christians. [3–29]

387 DUMOULIN, Heinrich
Early Chinese Zen reexamined: A supplement to *Zen Buddhism: A History.* [31–53]

388 YIENGPRUKSAWAN, Mimi
Downloading the Lotus: From the public to the private at Kiyohira's Chūson-ji. [55–72]

389 O'LEARY, Joseph S.
Review of: James H. SANFORD, William R. LAFLEUR, and Masatoshi NAGATOMI, eds., *Flowing Traces: Buddhism in the Literary and Visual Arts of Japan.* [73–77]

390 O'LEARY, Joseph S.
Review of: David J KALUPAHANA, *A History of Buddhist Philosophy: Continuities and Discontinuities.* [78–83]

391 VAN BRAGT, Jan
Review of: Han F. DE WIT, *Contemplative Psychology.* [83–86]

392 O'LEARY, Joseph S.
Review of: José Ignacio CABEZÓN, ed., *Buddhism, Sexuality, and Gender.* [86–89]

**June–September 1993, 20/2–3**
**Focus on Japanese Scholarship**
***Edited by Paul L. Swanson and Thomas L. Kirchner***

393 SWANSON, Paul L. and KIRCHNER, Thomas L.
Editors' introduction. [93–94]

394 AKIMA Toshio
The myth of the goddess of the undersea world and the tale of Empress Jingū's subjugation of Silla. [95–185]

395 SHINNO Toshikazu
From *minkan-shinkō* to *minzoku-shūkyō:* Reflections on the study of folk Buddhism. [187–206]

396 HAYASHI Makoto and YAMANAKA Hiroshi
The adaptation of Max Weber's theories of religion in Japan. [207–28]

397 READER, Ian
Recent Japanese publications on the New Religions: The work of Shimazono Susumu. A review of SHIMAZONO Susumu, *Gendai kyūsai shūkyōron; Shin-shinshūkyō to shūkyō būmu; Sukui to toku: Shinshūkyō shinkōsha no seikatsu to shisō.* [229–48]

398 HORO Atsuhiko
Review of: HIMI Kiyoshi, *Tanabe tetsugaku kenkyū: Shūkyōtetsugaku no kanten kara.* [249–52]

399 VAN BRAGT, Jan
Review of: KETA Masako, *Shūkyōkeiken no tetsugaku: Jōdokyō sekai no kaimei* . [252–55]

400 SWANSON, Paul L.
Review of: SAITŌ Enshin, trans., *Jikaku Dasishi den: The Biography of Jikaku Daishi Ennin.* [255–57]

## December 1993, 20/4

401 DEAL, William E.
The *Lotus Sūtra* and the rhetoric of legitimization in eleventh-century Japanese Buddhism. [261–95]

402 KASSEL, Marleen
Moral education in early-modern Japan: The Kangien Confucian Academy of Hirose Tansō. [297–310]

403 REICHL, Christopher A.
The Okinawan new religion Ijun: Innovation and diversity in the gender of the ritual specialist. [311–30]

404 MOHR, Michel
Review article: Examining the sources of Japanese Rinzai Zen. A Review of Kenneth KRAFT, *Eloquent Zen: Daitō and Early Japanese Zen.* [331–44]

405 DOBBINS, James
Review of: Minor and Ann ROGERS, *Rennyo: The Second Founder of Shin Buddhism.* [345–51]

406 STONE, Jacqueline
Review of: David A. SNOW, *Shakubuku: A Study of the Nichiren Shoshu Buddhist Movement in America, 1960–1975;* Jane HURST, *Nichiren Shoshu Buddhism and the Soka Gakkai in America: The Ethos of a New Religious Movement.* [351–59]

407 VAN BRAGT, Jan
Review of: Heng-ching SHIH, *The Syncretism of Ch'an and Pure Land Buddhism.* [359–62]

## March 1994, 21/1

408 BODIFORD, William M.
Sōtō Zen in a Japanese town: Field notes on a once-every-thirty-three-years Kannon festival. [3–36]

409 HEINE, Steven
"Critical Buddhism" (*Hihan Bukkyō*) and the debate concerning the 75-fascicle and 12-fascicle *Shōbōgenzō* texts. [37–72]

410 KISALA, Robert
Contemporary karma: Interpretations of karma in Tenrikyō and Risshō Kōseikai. [73–91]

411 TYLER, Susan
Review of: Allan G. GRAPARD, *The Protocol of the Gods: A Study of the Kasuga Cult in Japanese History.* "The author replies," (Allan GRAPARD); and "The reviewer replies," (Susan TYLER). [93–110]

412 YOUNG, Richard F.
Review of: Emily Groszos OOMS, *Women and Millenarian Protest in Meiji Japan: Deguchi Nao and Ōmotokyō.* [110–13]

413 O'LEARY, Joseph S.
Review of: Steven HEINE, *Dōgen and the Kōan Tradition: A Tale of Two Shōbōgenzō Texts.* [113–15]

414 O'SULLIVAN, Michael A.
Review of: Michael A WILLIAMS, Collett COX, and Martin S. JAFFEE, eds., *Innovation in Religious Traditions: Essays in the Interpretation of Religious Change.* [115–18]

415 GARDNER, Richard
Review of: Catherine BELL, *Ritual Theory, Ritual Practice.* [118–20]

**June–September 1994, 21/2–3**
**Conflict and Religion in Japan**
***Guest Editors: Ian Reader and George J. Tanabe***

416 READER, Ian, and TANABE, George J.
Editors' introduction. [123–35]

417 HARDACRE, Helen
Conflict between Shugendō and the New Religions of Bakumatsu Japan. [137–66]

418 HAYASHI Makoto
Tokugawa-period disputes between Shugen organizations and *Onmyōji* over rights to practice divination. [167–89]

419 BARONI, Helen J.
Bottled anger: Episodes in Ōbaku conflict in the Tokugawa period. [191–210]

420 SAWADA, Janine Anderson
Religious conflict in Bakumatsu Japan: Zen master Imakita Kōsen and Confucian scholar Higashi Takusha. [211–30]

421 STONE, Jacqueline
Rebuking the enemies of the *Lotus*: Nichirenist exclusivism in historical perspective. [231–59]

422 MULLINS, Mark R.
Ideology and utopianism in wartime Japan: An essay on the subversiveness of Christian eschatology. [261–80]

423 MORIOKA Kiyomi
Attacks on the New Religions: Risshō Kōseikai and the "Yomiuri Affair." [281–310]

424 ANDERSON, Richard W.
Risshō Kōseikai and the Bodhisattva Way: Religious ideals, conflict, gender, and status. [311–37]

**December 1994, 21/4**

425 MOHR, Michel
Zen Buddhism during the Tokugawa period: The challenge to go beyond sectarian consciousness. [341–72]

426 RAMBELLI, Fabio
True words, silence, and the adamantine dance: On Japanese Mikkyō and the formation of the Shingon discourse. [373–405]

427 PEARCE, Thomas H.
Tenchi Seikyō: A messianic Buddhist cult. [407–24]

428 APP, Urs
Review article: Linji's evergreens. A review of Burton WATSON, trans., *The Zen Teachings of Master Lin-chi.* [425–36]

429 TANABE, George
Review of: William R. LAFLEUR, *Liquid Life: Abortion and Buddhism in Japan.* [437–40]

430 NOSCO, Peter
Review of: Janine Anderson SAWADA, *Confucian Values and Popular Zen: Sekimon Shingaku in Eighteenth-Century Japan.* [441–42]

431 REASONER, Paul
Review of: Arthur H. THORNHILL III, *Six Circles, One Dewdrop: The Religio-Aesthetic World of Komparu Zenchiku.* [442–45]

432 KAWAHASHI Noriko
Review of: Rita M. GROSS, *Buddhism after Patriarchy: A Feminist History, Analysis, and Reconstruction of Buddhism.* [445–49]

433 TUCKER, Mary Evelyn
Review of: Peter K. LEE, ed., *Confucian-Christian Encounters in Historical and Contemporary Perspective.* [449–51]

**Spring 1995, 22/1–2**

434 SUEKI Fumihiko
Two seemingly contradictory aspects of the teaching of innate enlightenment (*hongaku*) in medieval Japan. [3–16]

435 STONE, Jacqueline
Medieval Tendai *hongaku* thought and the new Kamakura Buddhism: A reconsideration. [17–48]

436 GRONER, Paul
A medieval Japanese reading of the *Mo-ho chih-kuan*: Placing the *Kankō ruijū* in historical context. [49–81]

437 HABITO, Ruben L. F.
The logic of nonduality and absolute affirmation: Deconstructing Tendai *hongaku* writings. [83–101]

438 ABE Ryūichi
Saichō and Kūkai: A conflict of interpretations. [103–37]

439 ANTONI, Klaus
The "separation of gods and buddhas" at Omiwa Jinja in Meiji Japan. [139–59]

440 KAWAHASHI Noriko
*Jizoku* (priests' wives) in Sōtō Zen Buddhism: An ambiguous category. [161–83]

441 LAFLEUR, William R.
Silences and censures: Abortion, history, and Buddhism in Japan. A rejoinder to George Tanabe. [185–96]

442 TANABE, George J.
Sounds and silences: A counterresponse. [197–200]

443 FITZGERALD, Tim
Review article: Things, thoughts, and people out of place. A review of Mark R. MULLINS, SHIMAZONO Susumu, and Paul L. SWANSON, eds., *Religion and Society in Modern Japan.* [201–17]

444 READER, Ian
Review of: Bryan WILSON and Karel DOBBELAERE, *A Time to Chant: The Soka Gakkai Buddhists in Britain.* [219–24]

445 O'LEARY, Joseph S.
Review of: NG Yu-Kwan. *T'ien-t'ai Buddhism and Early Mādhyamika.* [224–27]

446 O'LEARY, Joseph S.
Review of: Steven W. LAYCOCK, *Mind as Mirror and the Mirroring of Mind: Buddhist Reflections on Western Phenomenology.* [227–29]

447 SWANSON, Paul L.
Review of: CENTER FOR JAPAN STUDIES AT BERKELEY, *Multimedia Dictionary of Shinto and Japanese Life: Interactive Introduction to Japanese Culture and Classics.* [229–31]

**Fall 1995, 22/3–4**
**The New Age in Japan**
***Guest Editors: Haga Manabu and Robert J. Kisala***

448 HAGA Manabu and KISALA, Robert J.
Editors' introduction. [235–47]

449 SUZUKI Kentarō
Divination in contemporary Japan: A general overview and an analysis of survey results. [249–66]

450 YUMIYAMA Tatsuya
Varieties of healing in present-day Japan. [267–82]

451 HAGA Manabu
Self-development seminars in Japan. [283–99]

452 NAGAI Mikiko
Magic and self-cultivation in a New Religion: The case of Shinnyoen. [301–20]

453 KNECHT, Peter
The crux of the cross: Mahikari's core symbol. [321–41]

454 ASTLEY, Trevor
The transformation of a recent Japanese new religion: Ōkawa Ryūhō and Kōfuku no Kagaku. [343–80]

455 SHIMAZONO Susumu
In the wake of Aum: The formation and transformation of a universe of belief. [381–415]

456 SHARF, Robert H.
Sanbōkyōdan: Zen and the way of the New Religions. [417–58]

457 VAN BRAGT, Jan
In memoriam: Heinrich Dumoulin (1905–1995). [459–61]

**Spring 1996, 23/1–2**

458 BODIFORD, William W.
Zen and the art of religious prejudice: Efforts to reform a tradition of social discrimination. [1–27]

459 TAKEUCHI Lone
An *Otogizōshi* in context: *Saru no sōshi* and the Hie-Enryaku-ji religious multiplex in the late sixteenth century. [29–60]

460 SUGAHARA Shinkai
The distinctive features of Sannō Ichijitsu Shinto. [61–84]

461 SMYERS, Karen A.
"My own Inari": Personalization of the deity in Inari worship. [85–116]

462 NELSON, John K.
Freedom of expression: The very modern practice of visiting a Shinto shrine. [117–53]

463 AMSTUTZ, Galen
Missing Hongan-ji in Japanese studies. [155–78]

464 HUBBARD, Jamie
Review of: James W. HEISIG and John C. MARALDO, eds., *Rude Awakenings: Zen, the Kyoto School, and the Question of Nationalism.* [179–85]

465 READER, Ian
Review of: Donald F. MCCALLUM, *Zenkōji and Its Icon: A Study in Medieval Japanese Religious Art.* [185–89]

466 O'LEARY, Joseph S.
Review of: Charles Wei-Hsun FU and Steven HEINE, eds., *Japan in Traditional and Postmodern Perspectives.* [189–92]

467 KRUSE, Michael
Review of: Robert E. BUSWELL, *The Zen Monastic Experience: Buddhist Practice in Contemporary Korea.* [192–96]

468 O'LEARY, Joseph S.
Review of: Paul J. GRIFFITHS, *On Being Buddha: The Classical Doctrine of Buddhahood* [196–200]

469 O'LEARY, Joseph S.
Review of: Paul MOMMAERS and Jan VAN BRAGT, *Mysticism Buddhist and Christian: Encounters with Jan van Ruusbroec.* [200–4]

470 VAN BRAGT, Jan
Review of: Richard Henry DRUMMOND, *A Broader Vision: Perspectives on the Buddha and the Christ.* [204–8]

471 BLOSSER, Philip
Review of: Russell H. BOWERS, Jr., *Someone or Nothing? Nishitani's Religion and Nothingness as a Foundation for Christian-Buddhist Dialogue.* [209–11]

472 HUDSON, Mark
Review of: ISOMAE Jun'ichi, *Dogū to kamen: Jōmon shakai no shūkyō kōzō* . [211–13]

473 O'LEARY, Joseph S.
Review of: Emiko OHNUKI-TIERNEY, *Rice as Self: Japanese Identities through Time.* [213–14]

474 SWANSON, Paul L.
Review of: INTERNATIONAL RESEARCH INSTITUTE FOR ZEN BUDDHISM, *ZenBase CD 1;* TAISHŌ SHINSHŪ DAIZŌKYŌ KANKŌKAI, CD-ROM *ban, Taishō Shinshū daizōkyō dai-nijūgo-kan, shakukyōron-bu jō.* [214–15]

**Fall 1996, 23/3–4**
**The Legacy of Kuroda Toshio**
***Guest Editor: James C. Dobbins***

475 DOBBINS, James C.
Editor's introduction: Kuroda Toshio and his scholarship. [217–32]

476 KURODA Toshio
The development of the *kenmitsu* system as Japan's medieval orthodoxy. [233–69]

477 KURODA Toshio
The imperial law and the Buddhist law. [271–85]

478 KURODA Toshio
Buddhism and society in the medieval estate system. [287–19]

479 KURODA Toshio
The world of spirit pacification: Issues of state and religion. [321–51]

480 KURODA Toshio
The discourse on the "Land of Kami" (*shinkoku*) in medieval Japan: National consciousness and international awareness. [353–85]

481 RAMBELLI, Fabio
Religion, ideology of domination, and nationalism: Kuroda Toshio on the discourse of *shinkoku.* [387–426]

482 TAIRA Masayuki
Kuroda Toshio and the *kenmitsu taisei* theory. [427–48]

483 SUEKI Fumihiko
A reexamination of the *kenmitsu taisei* theory. [449–66]

484 SWANSON, Paul L.
Review of: Mark TEEUWEN, *Watarai Shintō: An Intellectual History of the Outer Shrine in Ise.* [467–68]

**Spring 1997, 24/1–2**

485 SANFORD, James H.
Wind, waters, stupas, mandalas: Fetal Buddhahood in Shingon. [1–38]

486 HEINE, Steven
The Dōgen canon: Dōgen's pre-*Shōbōgenzō* writings and the question of change in his later works. [39–85]

487 NAKAMURA Kyōko
The religious consciousness and activities of contemporary Japanese women. [87–120]

488 ANDERSON, Richard W. and MARTIN, Elaine
Rethinking the practice of *mizuko kuyō* in contemporary Japan: Interviews with practitioners at a Buddhist temple in Tokyo. [121–43]

489 FOWLER, Sherry
In search of the dragon: Mt. Murō's sacred topography. [145–61]

490 SMITS, Gregory
Unspeakable things: Sai On's ambivalent critique of language and Buddhism. [163–78]

491 MATSUO Kenji
What is Kamakura new Buddhism?: Official monks and reclusive monks. [179–89]

492 BURTON, Watson
Review of: Ryūichi ABE and Peter HASKEL, translated with essays, *Great Fool: Zen Master Ryōkan, Poems, Letters, and Other Writings.* [191–94]

493 O'LEARY, Joseph S.
Review of: Bernard FAURE, *Visions of Power: Imagining Medieval Japanese Buddhism.* [194–97]

494 HEISIG, James W.
Review of: UEDA Shizuteru, *Nishida Kitarō: Ningen no shōgai to iu koto; Keiken to jikaku: Nishida Tetsugaku no "basho" o motomete.* [197–202]

495 SU Jun
Review of: NG Yu-Kwan, *The Philosophy of the Kyoto School: Hisamatsu Shin'ichi* [202–6]

496 MÉTRAUX, Daniel A.
Review of: D. W. BRACKET, *Holy Terror: Armageddon in Tokyo;* David E. KAPLAN and Andrew MARSHALL, *The Cult at the End of the World: The Incredible Story of Aum;* THE JAPAN TIMES, *Terror in the Heart of Tokyo: The Aum Shinrikyo Doomsday Cult;* Ian READER, *A Poisonous Cocktail: Aum Shinrikyō's Path to Violence.* [207–10]

497 O'LEARY, Joseph S.
Review of: Brian BOCKING, *A Popular Dictionary of Shinto; Nāgārjuna in China: A Translation of the Middle Treatise.* [210–11]

498 TEEUWEN, Mark
Review of: John K. NELSON, *A Year in the Life of a Shinto Shrine.* [211– 14]

499 O'LEARY, Joseph S.
Review of: Mark TEEUWEN, trans., *Motoori Norinaga's The Two Shrines of Ise: An Essay of Split Bamboo (Ise Nikū Sakitake no Ben).* [214–15]

500 SWANSON, Paul L.
Review of: Irit AVERBUCH, *The Gods Come Dancing: A Study of the Japanese Ritual Dance of Yamabushi Kagura.* [215–16]

501 MÉTRAUX, Daniel A.
Review of: David M. O'BRIEN with Yasuo OHKOSHI, *To Dream of Dreams: Religious Freedom and Constitutional Politics in Postwar Japan.* [217–19]

502 O'LEARY, Joseph S.
Review of: Hee-Sung KEEL, *Understanding Shinran: A Dialogical Approach.* [219–22]

**Fall 1997, 24/3–4**
**Pilgrimage in Japan**
***Guest Editors: Ian Reader and Paul L. Swanson***

503 READER, Ian and SWANSON, Paul L.
Editors' introduction: Pilgrimage in the Japanese religious tradition. [225–70]

504 HOSHINO Eiki
Pilgrimage and peregrination: Contextualizing the Saikoku *junrei* and the Shikoku *henro.* [271–99]

505 AMBROS, Barbara
Liminal journeys: Pilgrimages of noblewomen in mid-Heian Japan. [301–45]

506 MOERMAN, David
The ideology of landscape and the theater of state: Insei pilgrimage to Kumano (1090–1220). [347–74]

507 MACWILLIAMS, Mark W.
Temple myths and the popularization of Kannon pilgrimage in Japan: A case study of Ōya-ji on the Bandō Route. [375–411]

508 KOUAMÉ, Nathalie
Shikoku's local authorities and *henro* during the golden age of the pilgrimage. [413–25]

509 SMYERS, Karen A.
Inari pilgrimage: Following one's path on the mountain. [427–52]

**Spring 1998, 25/1–2**
**Meiji Zen**
***Guest Editors: Richard Jaffe and Michel Mohr***

510 JAFFE, Richard and MOHR, Michel
Editors' introduction: Meiji Zen. [1–10]

511 IKEDA Eishun
Teaching assemblies and lay societies in the formation of modern sectarian Buddhism. [11–44]

512 JAFFE, Richard
Meiji religious policy, Sōtō Zen, and the clerical marriage problem. [45–85]

513 ISHIKAWA Rikizan
The social response of Buddhists to the modernization of Japan: The contrasting lives of two Sōtō Zen monks. [87–115]

514 SAWADA, Janine Anderson
Political waves in the Zen sea: The Engaku-ji Circle in early Meiji Japan. [117–50]

515 KATŌ Shōshun
"A Lineage of Dullards": Zen Master Tōjū Reisō and his associates. [151–65]

516 MOHR, Michel
Japanese Zen schools and the transition to Meiji: A plurality of responses in the nineteenth century. [167–213]

517 JAFFE, Richard
In memoriam: Ishikawa Rikizan (1943–1997). [215–18]

**Fall 1998, 25/3–4**

518 BOWRING, Richard
Preparing for the Pure Land in late tenth-century Japan. [221–57]

519 YIENGPRUKSAWAN, Mimi Hall
Hakusan at Hiraizumi: Notes on a sacred geopolitics in the eastern provinces. [259–76]

520 CHIN, Gail
The gender of Buddhist truth: The female corpse in a group of Japanese paintings. [277–317]

521 SNODGRASS, Judith
*Buddha no fukuin*: The deployment of Paul Carus's *Gospel of Buddha* in Meiji Japan. [319–44]

522 ORNATOWSKI, Gregory K.
On the boundary between "religious" and "secular": The ideal and practice of Neo-Confucian self-cultivation in modern Japanese economic life. [345–76]

523 TANABE, George J., Jr.
Review of: Helen HARDACRE, *Marketing the Menacing Fetus in Japan.* [377–80]

524 MÉTRAUX, Daniel A.
Review of: Takeshi UMEHARA, *The Concept of Hell.* [380–83]

525 RATH, Eric C.
Review of: Jane Marie LAW, *Puppets of Nostalgia: The Life, Death, and Rebirth of the Japanese Awaji Ningyo Tradition.* [384–85]

526 PYE, Michael
Review of: Martin REPP, *Aum Shinrikyō: Ein Kapitel krimineller Religionsgeschichte.* [385–88]

527 MÉTRAUX, Daniel A.
Review of: Sheldon GARON, *Molding Japanese Minds: The State in Everyday Life.* [388–92]

528 KEENAN, John
Review of: Robert MAGLIOLA, *On Deconstructing Life-Worlds: Buddhism, Christianity, Culture;* and "A Response," (Robert MAGLIOLA). [392–96]

529 POWERS, John
Review of: Gregory SCHOPEN, *Bones, Stones, and Buddhist Monks: Collected Papers on the Archaeology, Epigraphy, and Texts of Monastic Buddhism in India.* [396–99]

530 LAM Wing Keung
Review of: NG Yu-kwan, *The Philosophy of Absolute Nothingness: An Introduction to the Philosophy of the Kyoto School.* [399–402]

531 MÉTRAUX, Daniel A.
Review of: John BOWKER, ed., *The Oxford Dictionary of World Religions.* [402–3]

532 MÉTRAUX, Daniel A.
Review of: Andrew C. ROSS, *A Vision Betrayed: The Jesuits in Japan and China.* [403–5]

# Index of Authors


ABE Ryūichi 安部龍一, 438
ABE Yoshiya 阿部美哉, 26, 70, 72, 78, 178, 234
AKAIKE Noriaki 赤池憲昭, 40, 133, 146, 227
AKIMA Toshio 秋間俊夫, 394
AMBROS, Barbara, 505
AMSTUTZ, Galen, 463
ANDERSON, Richard W., 349, 377, 424, 488
ANDREWS, Allan A., 64
ANTONI, Klaus, 439
APP, Urs, 428
ARAKI Michio 荒木美智雄, 147
ARIGA Tetsutarō 有賀鐵太郎, 197
ASTLEY, Trevor, 454
AUGUSTINE, Morris J., 140

BARGEN, Doris G., 379
BARONI, Helen J., 419
BECKFORD, James A., 85
BLACKER, Carmen, 315
BLOSSER, Philip, 471
BLUM, Mark, 268
BOCKING, Brian, 169
BODIFORD, William, 408, 458
BOWRING, Richard, 518
BROOKS, Anne Page, 135
BURKMAN, Thomas W., 6
BURTON, Watson, 492

CHAPPELL, David W., 254
CHILDS, Margaret H., 205, 243
CHIN, Gail, 520
CHING, Julia, 198, 213
CHIYONOBU Yoshimasa 千代延恵正, 373
COBB, John B., Jr., 87
COOKE, Gerald, 9
CORNILLE, Catherine, 345

DAVIS, Winston, 34, 52
DEAL, William E., 401
DE VEER, Henrietta, 41
DOBBELAERE, Karel, 91, 228
DOBBINS, James, 405, 475
DOERNER, David L., 59
DRUMMOND, Richard Henry, 51, 364
DUMOULIN, Heinrich, 192, 387
DUQUENNE, Robert, 367
DURFEE, Richard E., Jr., 286

EARHART, H. Byron, 12, 125, 298, 346
EGER, Max, 112
ELLWOOD, Robert S., 316

FITZGERALD, Timothy, 365, 443
FOARD, James H., 126
FOWLER, Sherry, 489
FOX, Stephen S., 354
FRANCK, Frederick, 142
FRIDELL, Wilbur M., 19, 67, 81
FUJII Masao 藤井正雄, 167
FUJII Sadakazu 藤井貞和, 152
FUJITA Tomio 藤田富雄, 84

GANNON, Thomas M., 141
GARDNER, Richard, 321, 333, 415
GEDDES, Ward, 155
GIRA, Dennis, 328
GOODWIN, Janet R., 287, 317
GORAI Shigeru 五来 重, 294
GRAPARD, Allan G., 252, 330, 382, 411
GRONER, Paul, 248, 436
GÖSSMAN, Elizabeth, 336

HABITO, Ruben L. F., 212, 437
HAGA Manabu 芳賀 学, 448, 451
HAMBRICK, Charles H., 7, 73
HARDACRE, Helen, 106, 172, 417
HARRINGTON, Ann M., 128
HASE Shōtō 長谷正當, 187, 193
HAVENS, Norman, 384
HAYASHI Makoto 林 淳, 270, 396, 418

HAZAMA Jikō 硲 慈弘, 246
HEINE, Steven, 409, 486
HEISIG, James W., 162, 164, 181, 206, 219, 307, 494
HIRANO Toshimasa 平野敏政, 122
HORI Ichirō 堀 一郎, 28
HORO Atsuhiko 保呂篤彦, 398
HOSHINO Eiki 星野英紀, 259, 504
HOWES, John F., 42
HUBBARD, Jamie, 352, 356, 464
HUDSON, Mark, 368, 370, 472
HURBON, Laënnec, 344
HUTHWAIT, Motoko Fujishiro, 74
HYLKEMA-VOS, Naomi, 324

IGETA Midori 井桁 碧, 176
IIDA Takafumi 飯田剛史, 275
IISAKA Yoshiaki 飯坂良明, 31
IKEDA Eishun 池田英俊, 511
INGRAM, Paul O., 10
INOUE Nobutaka 井上順孝, 96, 118, 339
ISHII Kenji 石井研士, 189, 232
ISHIKAWA Rikizan 石川力山, 513
ISHINO Hironobu 石野博信, 371

JAFFE, Paul D., 225
JAFFE, Richard, 510, 512, 517
JORGENSON, John, 351

KAMIKAWA Michio 上川通夫, 318
KANEKO Sachiko, 174
KANER, Simon, 368
KASAI Minoru 葛西 実, 37
KASSEL, Marleen, 402
KATŌ Shōshun 加藤正俊, 515
KAWAHASHI Noriko 川橋範子, 432, 440
KAWAKAMI Mitsuyo 川上光代, 272
KEENAN, John P., 221, 239, 290, 302, 326, 528
KELSEY, W. Michael, 134, 150
KIDDER, Edward J., Jr., 372
KIMURA Noritsugu 木村登次, 271
KING, Winston L., 237
KIRCHNER, Thomas L., 393
KISALA, Robert, 410, 448
KITAGAWA, Joseph, 5, 191, 314
KIYOTA, Minoru, 211
KNECHT, Peter, 201, 291, 453
KNITTER, Paul F., 163
KODERA Takashi, James, 65
KOEPPING, Klaus-Peter, 58
KOGA Kazunori 古賀和則, 121
KOHN, Livia, 366
KŌMOTO Mitsugi 孝本 貢, 96, 119
KŌNOSHI Takamitsu 神野志隆光, 186
KOUAMÉ, Nathalie, 508
KRUSE, Michael, 467
KURIHARA Akira 栗原彬, 320
KURODA Toshio 黒田俊雄, 476, 477, 478, 479, 480
KUROSAWA Kōzō 黒沢幸三, 151

LAFLEUR, William R., 226, 441
LAI, Whalen, 86, 184, 209, 220, 245
LAM Wing Keung, 530
LEE, Robert, 54
LEWIS, David C., 236
LISHKA, Dennis, 79
LUCKMANN, Thomas, 47, 94

MCCARTHY, Paul, 157
MCFARLANE, Stewart, 325, 348
MCMULLIN, Neil, 249, 285, 357
MCPHERSON, William, 57
MCVEIGH, Brian, 358
MACWILLIAMS, Mark W., 507
MARALDO, John C., 208
MARRA, Michele, 199, 217, 264, 282
MARTIN, David A., 100
MARTIN, Elaine, 488
MATSUNAGA, Daigan and Alicia, 2
MATSUNAMI Yoshihiro 松涛誠達, 102
MATSUO Kenji 松尾剛次, 491
MAYER, Adrian C., 359
MAYER, Fanny Hagin, 3
MESHCHERYAKOV, A. N., 185
MÉTRAUX, Daniel A., 53, 115, 223, 378, 496, 501, 524, 527, 531, 532
MINISTRY OF EDUCATION, 13, 21, 29, 36, 43, 50, 56, 61, 66
MINNICK, Wendell L., 311

MINOBE Shigekatsu 美濃部重克, 156
MIYAKE Hitoshi 宮家 準, 293
MIYAZAKI Fumiko 宮崎ふみ子, 319
MOERMAN, David, 506
MOHR, Michel, 404, 425, 510, 516
MOL, Hans, 90
MORI Kōichi 森 孝一, 109, 120
MORI Masato 森 正人, 153
MORIOKA Kiyomi 森岡清美, 24, 25, 48, 60, 99, 127, 145, 423
MORRELL, Robert E., 154, 166, 174, 194, 381
MULLINS, Mark, 260, 308, 323, 337, 422
MUNAKATA Iwao 宗像 巌, 39

NAGAI Mikiko 永井美紀子, 452
NAKAJIMA Hideo 中島秀夫, 130
NAKAMAKI Hirochika 中牧弘允, 96, 168, 231, 343
NAKAMURA Hajime 中村 元, 207, 216, 224
NAKAMURA Kyōko 中村恭子, 137, 170. 487
NAYLOR, Christina, 332
NELSON, John K., 462
NISHIMURA Eshin 西村恵信, 210
NISHIYAMA Shigeru 西山 茂, 95, 123, 127, 203
NOSCO, Peter, 312, 385, 430

ODIN, Steve, 204, 262, 266
ŌKUBO Masayuki 大久保雅行, 342
OOMS, Herman, 30, 235
O'LEARY, Joseph S., 221, 261, 269, 284, 362, 363, 389, 390, 392, 413, 445, 446, 466, 468, 469, 473, 493, 497, 499, 502
O'SULLIVAN, Michael A., 414
ORNATOWSKI, Gregory K. 522
ŌTA Yūzō, 75

PARKS, Yōko Yamamoto, 129
PEARCE, Thomas H., 427
POWERS, John, 529
PYE, Michael, 4, 113, 526

RAMBELLI, Fabio, 426, 481
RATH, Eric C., 525
READER, Ian, 258, 280, 303, 327, 331, 350, 360, 397, 416, 444, 465, 503
REASONER, Paul, 431
REICHL, Christopher A., 403
REID, David, 8, 11, 15, 16, 22, 38, 62, 68, 69, 82, 83, 89, 103, 108, 110, 117, 131, 161, 179, 188, 229, 240, 301, 304
RHODES, Robert, 250, 300, 334
RICHARDS, Elizabeth, 341
ROCHELLE, Jay C., 183
RODD, Laurel R., 80
ROGERS, Minor L. and Ann T., 305

SADLER, A. W., 35
SAKURAI Haruo 桜井治男, 274
SANADA Takaaki 真田孝昭, 98
SANFORD, James H., 485
SASAKI Kōkan 佐々木宏幹, 313
SASO, Michael, 253
SATŌ Noriaki 佐藤憲昭, 136
SAWA Ryūken 佐和隆研, 297
SAWADA, Janine Anderson, 420, 514
SHARF, Robert H., 456
SHARMA, Arvind, 14
SHIMA Iwao 島 岩, 276
SHIMADA Hiromi 島田裕巳, 233
SHIMAZONO Susumu 島薗 進, 95, 104, 116, 138, 148, 230, 338, 455
SHINNO Toshikazu 真野俊和, 395
SHINOHARA Kōichi 篠原亨一, 132, 139
SHIOYA Masanori 塩谷政憲, 96
SHIRAMIZU Hiroko 白水寛子, 95, 105
SHIRATO Waka, 白土わか 247
SIDDHARTHAN, N. S., 200
SKOGLUND, Herbert, 27, 76
SMITH, Bardwell, 263
SMITS, Gregory J., 335, 385, 490
SMYERS, Karen A., 461, 509
SNODGRASS, Judith, 521
SOGA Ryōjin 曾我量深, 195
SOLOMON, Ted J., 114
SONODA Minoru 薗田 稔, 18, 160
STEFANSSON, Halldor, 215

STOESZ, Willis, 222
STONE, Jacqueline, 406, 421, 435
SU Jun 蘇 軍, 495
SUEKI Fumihiko 末木文美士, 434, 483
SUGAHARA Shinkai 菅原信海, 460
SULESKI, Ronald, 111
SUZUKI Kentarō 鈴木健太郎, 449
SUZUKI Norihisa 鈴木範久, 44
SWANSON, Paul L., 244, 256, 292, 310, 355, 393, 400, 447, 474, 484, 500, 503
SWYNGEDOUW, Jan, 49, 63, 71, 77, 88, 92, 124, 165, 227, 322, 380

TAIRA Masayuki 平 雅行, 482
TAJIMA Tada'atsu 田島忠篤, 278
TAKAGI Kiyoko 高木きよ子, 33, 55, 171
TAKEDA Dōshō 武田道生, 259
TAKEMI Momoko 武見李子, 175
TAKEUCHI Lone, 459
TAMARU Noriyoshi 田丸徳善, 17, 93
TAMURA Yoshirō 田村芳朗, 196, 251
TANABE, George J., 329, 416, 429, 442, 523
TANIGAWA Akio 谷川章雄, 375
TEEUWEN, Mark, 498
TEKIPPE, Terry J., 180
THURSTON, Bonnie Bowman, 218
TISDALL-YAMADA, Yutaka, 340
TSUSHIMA Michihito 対馬路人, 95
TUCKER, Mary Evelyn, 265, 383, 433
TURNER, Victor, 107
TYLER, Royall, 158, 242, 288, 292, 295, 353
TYLER, Susan, 283, 299, 411

UCHINO Kumiko 内野久美子, 173
UCHIYAMA Junzō 内山純藏, 376
UEDA Kenji 上田賢治, 101
UNO Masato 宇野正人, 96
UTAGAWA Hiroshi 宇田川 洋, 374

VAN BRAGT, Jan, 45, 143, 190, 238, 267, 289, 309, 391, 399, 407, 457, 470
VANCE, Timothy J., 177

WAKAMORI Tarō 和歌森太郎, 296
WALLACE, John R., 361
WATANABE Manabu 渡邊 学, 182, 214
WENTZ, Richard E., 241
WERBLOWSKY, Zwi R. J., 202, 257, 347
WILLSON, Lawrence, 20
WILSON, Bryan, 46, 97, 144, 149
WRAY, Harry, 32

YAHATA Takatsune 八幡崇経, 273
YAMAGATA Mariko 山形真理子, 369
YAMANAKA Hiroshi 山中 弘, 279, 396
YAMANO Toshirō 山野俊郎, 255
YAMAZAKI Yoshie 山崎義恵, 96
YANAGAWA Keiichi 柳川啓一, 1, 23, 70, 72, 108, 159, 178
YIENGPRUKSAWAN, Mimi, 388, 519
YOSHIHARA Kazuo 吉原和男, 270, 277
YOUNG, Richard Fox, 281, 306, 337, 412
YUMIYAMA Tatsuya 弓山達也, 450

# Index of Subjects

*Family names of authors of books reviewed are set in* SMALL CAPITALS.


ABE Ryūichi, 492
abortion, 259, 263, 347, 379, 429, 441
absolute nothingness, 163, 307, 530
Agonshū, 280, 455
Ainu, 374
AKIZUKI Ryōmin, 365
Amida, 195, 199, 237, 305, 518
ancestor veneration, 30, 59, 60, 70, 120, 121, 122, 201, 301, 340, 345
ANDERSON, Norman, 68
*Anjin ketsujōshō*, 237
Annen, 248
anthropology, 121, 291
ANZAI Shin, 33, 119
apotheosis, 257, 460
archaeology, 368, 369, 370, 371, 372, 373, 374, 375, 376, 529
art, 82, 142, 192, 204, 297, 381, 465
Aruga Kizaemon, 122
Asahara Shōkō, 455
Aum Shinrikyō, 455, 496, 526
AVERBUCH, Irit, 500

BABCOCK, Barbara A., 82
BAIRD, Robert D., 62
Bakumatsu period, 417, 420
*bankyō-dōkon*, 281
BASABE, Fernando M., 31
BELL, Catherine, 415
BELLAH, Robert N., 37, 126
bibliography, 188, 214, 244
BIKLE, George B., 75
BOCK, Felicia Gressitt, 67
BOCKING, Brian, 497
bodhisattva, 53, 225, 245, 247, 261, 401, 424
*bon*, 271, 272, 273
BONET, Vincent M., 32
BOWERS, Russell H., 471
BOWKER, John, 531
BRACKET, D. W., 496
BRIEN, David M., 501
BROWN, Delmer M., 110
BRUNER, Edward M., 291
Buddha (Gautama), 16, 470
*Buddha no fukuin*, 521
buddhahood, 468, 485
buddha-nature, 65
Buddhism, 102, 132, 180, 192, 193, 200, 219, 242, 243, 263, 269, 318, 325, 365, 382, 389, 390, 392, 429, 432, 441, 478, 480, 483, 490, 493, 528, 529; Kamakura, 86, 126, 239, 251, 435, 477, 483
Buddhist-Christian, 16, 140, 163, 164, 169, 212, 218, 289, 469
Buddhist-Shinto, 134
*buppō*, 285, 477
*busshari*, 372
BUSWELL, Robert E., 467

CABEZÓN, José Ignacio, 392
CALLAWAY, Tucker N., 76
Carus, Paul, 521
CARY, Otis, 51
Catholic (Roman), 51, 91
CENTER FOR JAPAN STUDIES AT BERKELEY, 447
Ch'an, 208, 216, 407
China, 5, 313, 351, 497, 532
*chindangu*, 372
Chinese religion, 191, 277, 387
Christ, 261, 286, 363, 470
Christianity, 16, 51, 59, 78, 87, 103, 124, 125, 131, 140, 164, 169, 181, 197, 198, 203, 237, 286, 301, 364, 386, 422, 469, 528
civil religion, 34, 37, 228, 422
clerical marriage, 440, 512
communitas, 505
community religion, 35, 46, 164, 178, 203, 233, 273, 274, 395, 408
conflict, 102, 134, 416, 417, 418, 419, 420, 421, 422, 423, 424

Confucianism, 402, 420, 430, 490
Confucian-Christian, 433
contraception, 347
conversion, 230, 238, 344
COX, Collett, 414
cremation, 231
Critical Buddhism, 310, 409, 458
cult, 427, 496

*Daijōsai*, 316, 359
DALE, Kenneth J., 27
dance, 426, 500
DAVIS, Winston, 380
death, 59, 131, 263, 321, 358, 370, 437
Deguchi Nao, 336, 412
Deguchi Onisaburō, 281
Dejiao, 277
Derrida, Jacques, 221
DE WIT, Han F., 391
*dharmakāya*, 212
dialogue, 45, 57, 163, 212, 218, 241, 289, 471
discrimination, 458
divination, 370, 418, 449
DOBBELAERE, Karel, 444
DOBBINS, James C., 309
*dochakushugi*, 278
doctrine, 58, 85, 250, 285, 355, 356, 357, 410, 426, 468, 480
Dōgen, 65, 196, 413, 486
DOI Masatoshi, 45
DRUMMOND, Richard H., 16, 470
Dumoulin, Heinrich, 206, 214, 457
DUMOULIN, Heinrich, 16, 351

EARHART, H. Byron, 161, 188, 308
earth-gods, 215
EBERSOLE, Gary L., 321
Eisai, 102
ELLWOOD, Robert S., 52
*ema*, 331
emperor-system, 26, 109, 120, 301, 305, 312, 313, 314, 315, 316, 317, 318, 319, 320, 481
emptiness, 218, 302, 307, 325
Endō Shūsaku, 286
Engaku-ji, 514
*Engi-shiki*, 67
Enryaku-ji, 102, 249
eschatology, 422
ethnic churches, 260

FAURE, Bernard, 493
FENN, Richard K., 189
festivals, 1, 18, 40, 96, 233, 408
FINUCANE, Ronald C., 279
folk religion, 8, 39, 59, 270, 271, 272, 273, 274, 275, 276, 277, 303, 327, 395
folktales, 3, 182
FRANCK, Frederick, 183
FU, Charles Wei-Hsun, 466
Fujidō, 319
FUJII Masao, 15
*fujikō*, 319
FUKAWA Kiyoshi, 44
*fukuzō*, 372
funeral customs, 128, 167, 231, 375
FURUNO Kiyoto, 121
Fushimi Inari, 509
*futsū jubosatsukai kōshaku*, 248

Gandhi, Mahatma, 165
GARON, Sheldon, 527
Gedatsukai, 125, 162, 308
gender, 359, 370, 392, 403, 417, 424, 487, 520
*Genji monogatari*, 64, 152
*Genpei jōsuiki*, 156
Genshin, 64, 264, 518
Ginza, 232
Gion, 1, 249
GIRA, Dennis, 238
Gishin, 355
God, 197, 198, 202, 218
goddess, 394
*gokyō-dōgen*, 281
Go-Shirakawa, 317
*Gospel of Buddha*, 521
GRAPARD, Allan G., 411
GRIFFITHS, Paul J., 269, 468
GROSS, Rita M., 432
*Gukanshō*, 73, 110

HAKAMAYA Noriaki, 310
Hakusan, 519
HARDACRE, Helen, 220, 523
Hartshorne, Charles, 20
Hase-dera, 505
*hashira-matsu*, 296
HASKEL, Peter, 492
Hayatology, 197
healing, 339, 403, 417, 427, 450
Heian period, 249, 401, 483, 505
Heidegger, Martin, 284
HEINE, Steven, 413, 466
HEISIG, James W., 464
Henjō, 248
*henro*, 504, 508
hermeneutics, 113, 253
Higuchi Ichiyō, 171
*hihan Bukkyō* (see Critical Buddhism)
*hijiri*, 395
HIMI Kiyoshi, 398
Hinduism, 276
HIRAI Shun'ei, 256
Hiraizumi, 519
Hirose Tansō, 402
HIROTA, Dennis, 288, 328
Hisamatsu Shin'ichi, 495
historiography, 208, 285
*Hokke mongu*, 256, 401
Hokkeshū, 355
Hōnen, 54, 64, 102
*hongaku shisō*, 247, 251, 310, 434, 435, 436, 437, 483, 520
Hongan-ji, 305, 463
*honji suijaku*, 299, 332
Hōryū-ji, 372
*hōza*, 27
HURST, Jane, 406

Ideology, 58, 226, 235, 318, 401, 422, 480, 481, 506
*ie*, 122, 131, 215
Iesu no Mitama Kyōkai, 323
Ijun, 403
Ikado Fujio, 124
IKADO Fujio, 8
Ikeda Daisaku, 115
IKEDA Daisaku, 57
IKEDA Rosan, 255
Imakita Kōsen, 420, 514
Inari, 461, 509
inculturation, 345
India, 529
Indian Buddhism, 219, 529
indigenization, 203, 323, 343
INGRAM, Paul O., 289
initiation, 136, 272, 344
INOUE Nobutaka, 346
Inoue Tetsujirō, 34
INTERNATIONAL RESEARCH INSTITUTE FOR ZEN BUDDHISM, 474
internationalization, 77, 456
Ippen, 288
Ise Shrine, 274, 484, 499
Ise-shima, 271
ISHIDA Ichirō, 110
Ishikawa Rikizan, 517
ISOMAE Jun'ichi, 472

JAFFEE, Martin S., 414
JANELLI, Dawnhee Yim, 201
JANELLI, Roger L., 201
JAPAN TIMES, THE, 496
Jesuits, 532
Jien, 217
*Jindō fujō sōzu*, 520
*jizoku*, 440
JOHNSTON, William, 143
Jōkei, 166
Jōmon, 369, 370, 472

Kagawa Toyohiko, 75
kagura, 500
Kaibara Ekken, 265, 335
*kaihōgyō*, 250, 300
Kakukai, 194
*kakure kirishitan*, 121, 128
KALUPAHANA, David J., 390
KAMENS, Edward, 329, 353
kami, 96, 104, 168, 177, 371, 372, 459, 461, 480, 481
*kamisan*, 136
Kamo no Chōmei, 199
Kangien Academy, 402
Kannon, 408, 507

KAPLAN, David E., 496
karma, 410
Kasuga Shrine, 295, 299, 381, 411
KATŌ Bunnō, 53
Katō Genchi, 324
Kawabata Yasunori, 379
KAWAI Hayao, 182
KEEL Hee-Sung, 502
Keenan, John P., 325, 348
KEENAN, John P., 363
*kenmitsu taisei*, 426, 475, 476, 482, 483
*kenshin*, 44
KETA Masako, 399
KETELAAR, James, 382
*Ketsubon-kyō* (see Menstuation Sutra)
KING, Sallie B., 290
Kitabatake Chikafusa, 217
KITAGAWA, Joseph M., 266
koan, 183, 209, 413
Kōfuku no Kagaku, 454
Kōfuku-ji, 166, 295
Kofun period, 371
*Kojiki*, 41, 186
KOKUBO Kazuo, 111
Komachi, 520
KŌMOTO Mitsugi, 303, 346
*Konjaku monogatari*, 153
Konkōkyō, 222, 339, 417
Korea, 201, 275, 467
KRAFT, Kenneth, 404
*kuden*, 253
Kūkai, 438
Kumano, 506
KUMAZAWA Yoshinobu, 364
Kuroda Toshio, 475, 481, 482, 483
Kurozumikyō, 417
Kūya, 64
*Kyōgen-kigo*, 205
Kyoto School, 307, 464, 495, 530

LAFLEUR, William R., 389, 429
LAUBE, Johannes, 130
LAW, Jane Marie, 525
LAYCOCK, Steven W., 446
LEBRA, Takie Sugiyama, 69, 83, 304
LEBRA, William P., 69, 304
LEE, Peter K., 325, 433
life-cycle theory, 123, 260
liminality, 107, 379
Lin-chi, 428
LOPEZ, Donald S. Jr., 261
*Lotus Sutra*, 53, 184, 225, 245, 256, 283, 334, 388, 401, 421, 438

MCCALLUM, Donald F., 465
McFarlane, Stewart, 326
Mādhyamika, 2, 211, 445
magic, 138, 285, 306, 452
MAGLIOLA, Robert, 221, 528
Mahāyāna, 2, 211, 363, 365
Mahikari, 306, 344, 345, 358, 453
MAINICHI SHINBUNSHA, 63
*Makashikan* (see *Mo-ho chih-kuan*)
mandala, 111, 485
Maoism, 5
*mappō*, 217, 264, 282
MARALDO, John C., 464
MARRA, Michele, 361
MARSHALL, Andrew, 496
MARTLAND, Thomas R., 142
Ma-tsu Tao-i, 209
*matsuri* (see festivals)
Meiji period, 6, 19, 60, 86, 116, 173, 305, 314, 382, 412, 439, 510, 511, 512, 513, 514, 515, 516, 521
MERCER, Rosemary, 385
Menstruation sutra, 175
millenarian, 412
Miura Baien, 385
MIYAKE Hitoshi, 303, 327
MIYASAKA Kōjitō, 53
MIYATA Noboru, 22, 23, 24, 25, 44
*mizuko kuyō*, 135, 259, 263, 347, 488
modernization, 9, 39, 101, 112, 138, 513
*Mo-ho chih-kuan*, 255, 436
MOMMAERS, Paul, 469
monastic, 35, 248, 467, 529
*monomōde*, 505
Morioka Kiyomi, 123
MORIOKA Kiyomi, 38
MORRELL, Robert E., 239
Motoori Norinaga, 499
Mt. Fuji, 298

Mt. Hiei, 250, 300, 459
Mt. Murō, 489
*mujō*, 199
Mujō Ichien, 239
MULLINS, Mark R., 443
MURAKAMI Shigeyoshi, 117
MURANO Senchu, 53
MURAOKA Kū, 22, 23, 24, 25
*mushin*, 302, 325
Myōchikai, 127
Myōe, 154
mysticism, 143, 207, 216, 469
myth, 41, 151, 152, 186, 215, 276, 285, 330, 394, 481, 507

Naganuma Myōkō, 424
Nāgārjuna, 497
NAGAO Gadjin, 219
NAGATOMI Masatoshi, 389
Nakae Tōju, 198, 265
NAKAMAKI Hirochika, 278, 346
Nakayama Miki, 336
Nanatsu-dera, 352
Nantenbō, 516
nativism, 58, 278, 383
NELSON, John K., 498
*nenbutsu*, 166, 195, 196, 199, 237, 272, 478
Neo-Confucianism, 198, 265, 335, 522
New Religions, 7, 52, 58, 85, 95, 97, 99, 104, 127, 188, 230, 280, 303, 319, 337, 338, 346, 347, 397, 448
NG Yu-Kwan, 445, 495, 530
Nichiren, 80, 225; Buddhism, 114, 139, 184, 332, 424; Shōshū, 129, 342, 378, 406
Nichirenism, 132, 421
*nikujiki saitai*, 512
Nishida Kitarō, 494
NISHIJIMA Takeo, 303
Nishitani Keiji, 471
NISHITANI Keiji, 354
NISHIYAMA Shigeru, 303, 346
*norito*, 384
NOSCO, Peter, 383
NUMATA Kenya, 303

Ōbaku, 419, 516
*ōbō*, 285, 477
OCHIAI Toshinori, 352
ŌHAMA Tetsuya, 44
OHKOSHI, Yasuo, 501
OHNUKI-TIERNEY, Emiko, 311, 473
Ōkawa Ryūhō, 454
Okinawa, 313, 403
Omiwa Shrine, 439
Ōmotokyō, 281, 412
ŌMURA Eishō, 303
Onmyō-ji, 418
Ontake, 133
OOMS, Emily Groszos, 412
OOMS, Herman, 226
Ōya-ji, 507

PARKES, Graham, 284, 362
Pentecostalism, 323
phenomenology, 4, 58, 158, 446
PHILIPPI, Donald L., 384
pilgrimage, 232, 258, 276, 279, 298, 360, 503, 504, 505, 506, 507, 508, 509
pluralism, 148, 228, 239, 252, 338
postmodern, 356, 365, 466
prophecy, 98
Protestantism, 51, 100, 131
Pure Land, 10, 64, 166, 194, 196, 268, 399, 407, 476, 518
PYE, Michael, 11

RAO, K. L. Seshagiri, 165
READER, Ian, 380, 496
Reiyūkai, 106, 220
religiosity, 77
Rennyo, 405
REPP, Martin, 526
Rinzai, 79, 404, 419, 425, 511, 515, 516
Risshō Kōseikai, 99, 410, 423, 424
ROBERT, Jean-Noël, 355
ROCKEFELLER, Steven C., 261
ROGERS, Minor and Ann, 405
ROSS, Andrew C., 532
Ruusbroec, Jan van, 469
Ryōkan, 492

Sai On, 379, 490
Saichō, 247, 438
Saigyō, 55
Saikoku, 504
SAITŌ Enshin, 400
salvation, 46, 95, 134, 175, 242, 358, 481
Sanbōkyōdan, 456
SANFORD James H., 389
Sannō Ichijitsu Shinto, 460
Sannō Shinto, 252
SAWADA, Janine Anderson, 430
SCHOPEN Gregory, 529
secularization, 46, 49, 91, 92, 93, 101, 103, 112, 124, 189, 232
Seidel, Anna, 367
Sekai Kyūseikyō, 340, 341
self-cultivation, 452, 522
self-development seminars, 451
Seno'o Girō, 184
shamanism, 28, 275, 313, 427
Shibusawa Eiichi, 522
SHIH, Heng-ching, 407
Shikoku, 504, 508
Shimazono Susumu, 396
SHIMAZONO Susumu, 397, 443
*shingaku*, 265, 430
Shingon, 9, 111, 194, 426, 438, 485
*shinkoku*, 480, 481
Shinnyoen, 105, 452
Shinran, 54, 238, 267, 268, 282, 328, 491, 502
Shinreikyō, 58
Shinshū, 9, 195, 309
Shinto, 19, 59, 101, 185, 228, 285, 447, 460, 462, 475, 476, 479, 480, 481, 482, 483, 484, 497, 498
*shishimai*, 274
*Shōbōgenzō*, 65, 409, 413
Shugendo, 292, 293, 294, 295, 296, 297, 298, 299, 417, 418
SHŪKYŌ SHAKAIGAKU KENKYŪKAI, 88, 118, 303
SHŪKYŌ SHAKAIGAKU NO KAI, 303
Shūyōdan Hōseikai, 397
SMITH, Robert J., 30
SNOW, David A., 406
sociology of knowledge, 140
sociology of religion, 70, 92, 141, 144, 145, 146, 147, 148, 149
Sōka Gakkai, 114, 223, 342, 378, 406, 421, 444
soteriology, 10
Sōtō, 173, 408, 425, 440, 458, 510, 511, 512, 513, 514, 516
statistics, 13, 21, 29, 36, 43, 50, 56, 61, 66
STEVENS, John, 300
SUGIMOTO Masatoshi, 89
Sujin, 316
SULLIVAN, Lawrence E., 333
Suzuki Daisetz, 20
SUZUKI Norihisa, 42, 116
Suzuki Shōsan, 235
SWAIN, David L., 89, 364
SWANSON, Paul L., 443
symbolism, 10, 109, 274
syncretism, 121, 134, 407

TAISHŌ SHINSHŪ DAIZŌKYŌ, 474
TAKAHATAKE Takamichi, 267
Takayama Chogyū, 132
*takemairi*, 271
TAKEUCHI Yoshinori, 180
Takuan, 79
TAMARU Noriyoshi, 22, 23, 24, 25
TAMURA Yoshirō, 53
Tanabe George J., 441
TANABE, George J., 334
TANABE Hajime, 262, 398
TANABE, Willa Jane, 283, 334
Tanizaki Jun'ichirō, 157
Tantric Buddhism, 253, 426
Taoism, 198, 366
*tathāgatagarbha*, 211
TEEUWEN, Mark, 484, 499
Tenchi Seikyō, 427
Tendai, 244, 245, 246, 247, 248, 249, 250, 251, 252, 253, 254, 355, 435, 436, 437, 438
Tenrikyō, 130, 410
THORNHILL III, Arthur H., 431
Tōdai-ji, 317, 373

Tōkei-ji, 174
TOMIKURA Mitsuo, 44
*tonseisha*, 199
TOYNBEE, Arnold, 57
TSUI, Bartholomew P. M., 366
TSUSHIMA Michihito, 346
TUCKER, Mary Evelyn, 76, 335
TURNER, Victor W., 291
TYLER, Royall, 381
TYLER, Susan C., 381

Uchimura Kanzō, 42, 54
UEDA Shizuteru, 494
UEDA Yoshifumi, 268, 328
UMEHARA Takeshi, 524
*upāya*, 2
Urabe Kenkō, 199
Urakami Incident, 6
Utopianism, 75, 422

Values, 74, 106, 430
VAN BRAGT, Jan, 469
violence, 455, 496
vitalism, 95, 138, 358

WALDENFELS, Hans, 163
Watarai Shinto, 484
WATSON, Burton, 428
Weber, Max, 396
WENTZ, Richard, 240
Whitehead, A. N., 204
WILLIAMS, Michael A., 414
Wilson, Bryan, 146, 147
WILSON, Bryan, 444
WÖHR, Ulrike, 336
women, 137, 157, 170, 330, 336, 403, 412, 487; (see also gender)
World Messianity (see Sekai Kyūseikyō)

*Yamabushi*, 500
Yamamoto Shichihei, 396
YAMAZAKI, Ansai, 235
Yanagawa Keiichi, 179, 227, 233, 234, 322, 396
YANAGAWA Keiichi, 119
Yanagida Seizan, 208
Yanagita Kunio, 120
Yasumaru Yoshio, 138, 396
Yayoi period, 370
*yogācāra*, 187, 193, 302, 325
*yomi*, 186
Yomiuri Affair, 423
YU, Chai-Shin, 164
*yugyō*, 360

Zen, 9, 11, 76, 79, 192, 209, 210, 258, 325, 351, 387, 404, 408, 420, 425, 428, 430, 440, 456, 458, 464, 467, 474, 492, 510, 511, 512, 513, 514, 515, 516
Zenkō-ji, 465
Zenrinkai, 377
Zōshiki Incident, 423

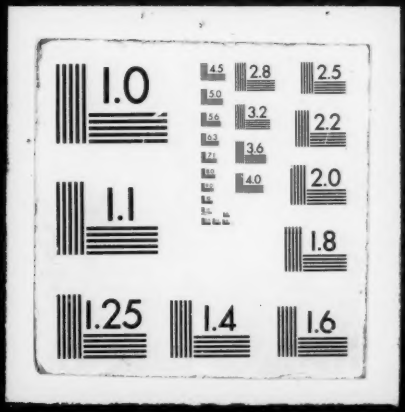
1.0
4.5
2.8
2.5
5.0
5.6
3.2
2.2
6.3
7.1
3.6
8.0
4.0
2.0
9.0
1.1
1.8
1.25
1.4
1.6